TWENTY-FIFTH ANNIVERSARY

38

For Reference
MPL
Not to be taken from this room

THE 1938 "M"

TWENTY-FIFTH ANNIVERSARY

Editorial Staff

Winston Day
Joel Stanley
Marilyn Tillberg
Dean Wessel
Jane Brown
Mary Dunsmore
Doris Swanson
Bob Massey
Russ Johnson
Dawn Vermuelen
Anita Lethin
Marion M. Anderson
Bill Nordquist
Bob Bracher
Louis Wemmer
Louis Burghgrave
Emily Ann Harper
Murner Thor
Helen Louise Johnson
Richard Martens
Elsie Flick
Clarence Jodar

Moline Public Library

0247817 7

Foreword

As this is the twenty-fifth anniversary of the "M", we feel that a little past history about the yearbook would be fitting. We received a very interesting letter from the first editor, part of which gives basic facts about the first "M". The following is an excerpt from this letter.

"Perhaps you would like to know how the Moline annual received the name 'M'. It's a story I've never told before. As it was the first issue, we had no one to ask how it had been done the year before. 'The Imp', derived from the fact that Moline was well known for her implement manufacturing, was suggested for a name. We thought it was a clever name, so when a representative of one of the engraving houses asked us what the name was to be, we said 'The Imp.' He misunderstood and thought it was 'The M,' congratulating us on such a splendid choice."

Contents

Book One
FACULTY

Book Two
CLASSES

Book Three
LITERARY

Book Four
ATHLETICS

Book Five
ORGANIZATIONS

Book Six
FEATURES

Dedication

1913

Mrs. F. Macdonald Lowe

James Seids

For every good thing in this world there has been some sacrifice and human effort. Someone has been willing to slave and take responsibilities to insure the success of the future.

The former editors, business managers, and the rest of the staffs, who by the sacrifice of time, labor, and talents have built this book on a

1918

Russell Wharton

Burton Fryxell

1928

R. P. McCaffery

Dedication

1923

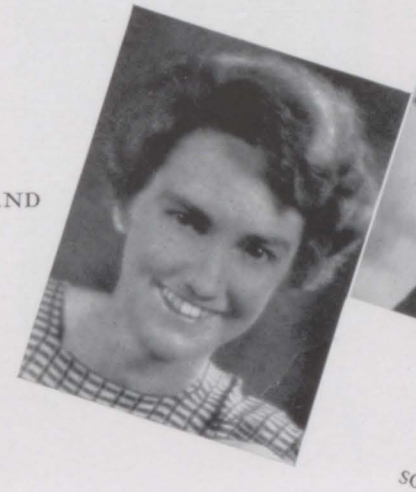

NORAH ALSTERLAND

E. ALAN CLUTS

1918

ALBERT CRAMPTON

sound footing and led to its success, deserve great praise.

We, the class of 1938, wish to thank the former editors and business managers and show our appreciation for their effort and worry by dedicating the twenty-fifth annual yearbook, the 1938 "M", to them.

HERB VAN METER

1933

CLARK MCGAUGHEY

C. R. Crakes

Dolph Lain

E. P. Nutting

Administration

A superior example of just how a high school should be directed is given by Mr. Crakes at Moline High. Outstanding in every detail and capable to the "nth" degree, he keeps 1,200 students under schedule. Even after they graduate he secures jobs for them and keeps well posted on their activities and accomplishments.

Mr. Lain has decided he hasn't enough to do with only the visual education, speech and vocational departments, assistant principal, senior play, and golf team to keep him busy, so he has gone into politics. We don't like to wish him bad luck, but he certainly would be missed around here and it will be awfully hard to find one capable of taking his place.

If the history of the High School or the "M" were to be told by any one man, Mr. Nutting would be the one to do it. A marvelous memory, and a magnetic manner, characterize this mentor of Moline High.

Popular with the public as well as the pupils, he is a leader in the community and school system alike.

ASSIGNMENTS

ADMINISTRATION

Faculty

AUTHORITY

ADVICE

Emma Melin
University of Michigan
Columbia University

Truman Jones
University of Illinois, A.B., M.A.
University of Wisconsin

Mary Plummer
Cornell College, A.B.

Marjorie Hendee
Upper Iowa University, A.B.
University of Iowa
University of Chicago

Carl Eckblad
Augustana College, A.B.
University of Iowa, M.A.

Ruth Toyne
Kalamazoo College, B.A.
University of Iowa, M.A.

Lucile Kyle
Milwaukee-Downer College
University of Wisconsin, A.B.

Bertha Siemen
University of Illinois, A.B.
University of Wisconsin
Columbia University

Elof Peterson
Augustana College, A.B.

Faculty

Norma Smith
Upper Iowa University, M.A.
Whitewater Teachers' Training College
Columbia University

INA DUNLAP
Columbia School of Music

EMMA WECKEL

WINIFRED PASS
Bradley Polytechnic Institute, B.E.
University of Iowa
Columbia University

MINNIE VINTON
Lewis Institute
University of Chicago

E. LEE BARNETT
Western Michigan State Teachers' College
Carnegie Tech.

FORREST GROOVER

LILLIAN STEVENSON
Augustana College

S. MAY HOPKINS
Northwestern University, B.E.
Gregg Shorthand School
University of Chicago

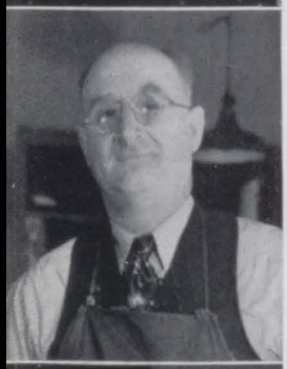

JULIAN DU CRAY
Bradley Polytechnic Institute
University of Illinois

RUTH SPENCER
Wheaton College, A.B.
University of Colorado

Faculty

E. E. Youngdahl
Augustana College, A.B.

Faye Miller
Eureka College
Drake University
Gem City Business College

C. W. Holmgren
Augustana College, A.B.
University of Chicago

Fannie K. Entrikin
Beloit College, A.B.
Columbia University

C. R. Wright
Western Illinois State Teachers' College, B.E.

Aimee Johnson
University of Wisconsin, A.B.
University of Illinois
University of Southern California

Katherine McElroy
American Gymnastics Union
University of Iowa

Lela Adams
Bradley Polytechnic Institute, B.E.

Barbara Garst
Augustana College, A.B.
University of Southern California, M.A.

Faculty

E. W. Freeman
University of Iowa

ANNA GRAN
Augustana College, A.B.
University of Chicago

JANET FORD
Augustana College
Columbia University

ALFRED W. KASEL
Illinois State Normal, B.E.
University of Chicago, M.S.

ELISE COOK

LEONA DAY
Knox College, A.B.
University of Colorado

HELEN H. JOHNSON
Knox College, A.B.
Illinois State Normal

SOPHRONIA M. KENT
Ohio Wesleyan University, B.L.
University of Chicago
University of Wisconsin
MacMurray College

LOUISE B. JOHNSON

REGINALD NEAL
Bradley Polytechnic Institute, B.A.C.
Yale University

NAEMI CARLSON
Augustana Business College

Faculty

ROY D. PIERSEL

Penn College, A.B.
University of Michigan
University of Iowa

ELLA M. COCKRELL

Lexington College for Women, A.B.
James Millikin University, M.A.

GRACE B. WARNER

Vassar College, A.B.
University of Chicago

RUTH F. STACY

Coe College
University of Iowa
University of Wisconsin
Columbia University

ESTHER LIND

Northwestern University, B.S.
Columbia University
University of Chicago, M.A.

FRANCES JEFFERS

Wisconsin State Teachers' College
Gregg Shorthand School

MARIE E. WILSON

Ohio Wesleyan University, B.L.
University of Michigan, M.A.

CLAUDIA RICE

University of Wisconsin, B.A.
University of California

ROGER POTTER

University of Illinois, B.S.

GEORGE SENNEFF

University of Illinois, B.S.

WILLIAM E. BEAN

Indiana University, A.B.
Butler University
Northwestern University

Faculty

ALMA DUISDECKER

MacMurray College
Augustana College, A.B.
Gregg School

EXPECTATION

GRADUATION

Seniors

CONGRATULATION

VOCATION

Elaine Albietz

Gerald Anderson

Lavonne Alcorn

Marion E. Anderson

James Allen

Marion M. Anderson

Elaine Allmendinger

Veva Anderson

Luman Althaus

Bob Axell

Doris Anderson

Betty Bailey

Earl Anderson

Helen Baker

Jack Barnard

Doris Bengtson

Majorie Batchelor

Doris Benson

Evelyn Beckstrom

Charmain Bimson

Howard Beitel

Dorothy Blacketer

Duane Belfy

Walter Blackledge

Jack Bell

Wayne Blackwell

Marjorie Benell

Marcella Bloom

Evelyn Bohman

Jane Brown

Ethel Boney

Sylvia Bukovsky

Keith Bosold

Dorothy Burdick

Maurice Bossuyt

Alice Burgeson

Robert Bracher

Louis Burghgrave

Donald Brasmer

Gerald Burke

Genevieve Brasmer

Glenn Bustard

Helen Butters

George Chandes

Eleanor Callahan

Nick Chirekos

Bill Carlson

Hazel Clifton

Evelyn Carlson

William Comben

Ingred Carlson

Charles Cook

Joyce Carlson

John Cordill

Helen Case

Jeanette Cramer

Jean Dahlstedt

Agnes Dendooven

Harley Danielson

Ruth DeWick

Bettie Darby

Phyllis Diehl

James Davis

Robert Diehl

Winston Day

Leland Due

Betty DeFraties

Mary Dunsmore

Maurice Delevere

Marjorie Ebling

Milton Ecker

James Farrell

Velare Edlund

Erling Faust

William Edmonson

Charles Fawks

Alta Jayne Erickson

Myrna Fischer

Arthur Erickson

Richard Fisher

William Erickson

Elsie Flick

George Fargo

Roger Fowler

Irma Frederickson

Earle Greene

Bernice Friedrich

Frances Green

Ralph Fuller

Elmer Griffin

Sara Getz

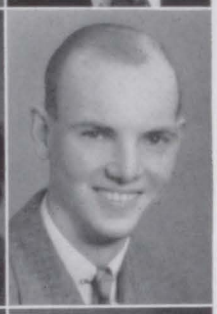

Robert Gustafson

Richard Gooch

Lorene Hagberg

Allen Gordon

Norma Hall

LaZelle Goswick

Marian Hallgren

Maurine Hambleton

Edward Hemmingson

Rosie Hample

Leo Henrikson

Lorraine Hanson

Frank Henss

Emily Anne Harper

Jeannette Hershey

Charles Harkless

Ione Hildebrand

Elizabeth Hassett

Francis Honsa

Mary Louise Haubiel

Cloyd Hoover

Lorraine Hunt

Curtis Johnson

Muree Hunter

Douglas Johnson

Dorothy Hume

Darlene Johnson

Helen Iverson

Helen Louise Johnson

Bob Irwin

Helen Virginia Johnson

Robert Jaeger

John Johnson

Clarence Jodar

Lois Johnson

Margot Johnson

Tom Kachevas

Marian D. Johnson

Georgia Karras

Ralph Johnson

Marianne Kehoe

Dick Johnson

Frances Kipping

Russell Johnson

Max Knees

Virginia R. Johnson

Alice Kolb

Florence Johnston

Ivan Kovacic

Linnea Krantz

Ethel Leaf

Carol Kronholm

Birdie Lehne

Robert Kropp

Anita Lethin

Rose Kuehnel

Henrietta Lewis

Robert Landau

Clarence Lidholm

Wilbert Larson

Howard Lincoln

Gerald Lowrance

Robert Lindahl

Edmund Lindley

Cedric McNally

Fred Logan

Richard McCune

Jack Luchsinger

Eleanor Magerkurth

Mary Ann Lundeen

Bud Mann

Dick McChesney

Richard Martens

William McClean

Fred Martinson

Norma McMeekin

Robert Massey

Leigh Matthews

Marianne Mertens

Shirley May

Robert Miller

Jane Mayer

William B. Miller

Bernice Meegan

Gladys Mitton

Elmira Melin

Norman Moore

Richard Melin

Maxine Moore

Margaret Mengel

Robert Morris

Herbert Muehlhausen

Doris Palmquist

Clifford Nicholson

Virginia Palmquist

Robert Nieters

Conrad Parkman

William Nordquist

Mardell Patch

Harold Norlin

John Paup

Elaine Nystrom

Neal Payden

Doris Olson

Betty Jane Peters

Helen L. Peterson

Thomas Quilty

Pearl Peterson

Jack Rahn

Virginia Peterson

Phyllis Reaber

Bob Pettit

Minnie Richeson

Fern Pierce

Marvel Robbins

Elsa Pierson

Gail Roberts

Tom Pridham

Virginia Roby

Wallace Roeland

Melba Sanford

Harold Roman

Phyllis Sarginson

Jane Rosenberg

Rose Schuffman

Glenn Rotherham

Gunhild Sedine

Melva Rounsville

June Sellers

Mildred Ruark

Eileen Sersig

Daisy Sands

Doris Sill

Lola Singleton

Frances Sparling

Marlowe Skinner

Joel Stanley

Doris Skeppstedt

Miriam Starner

Jean Smith

Robert Stoehr

Shirley Smith

Lucille Sundquist

Patricia Sollo

Betty Swan

Jeanette Sonner

Doris K. Swanson

Edward Swanson

Estelle Thomas

Emily Swanson

Jean Thompson

Eugene Swanson

Murner Thor

Ralph Swanson

Marjorie Thorngren

Robert D. Swenson

Mary E. Thorngren

Sara Mae Swenson

Marilyn Tillberg

LaVerne Thiele

Robert Tracy

Stanley Trapkus

Elise Vogel

William Trevor

Patricia Wadsworth

Florence Trybom

Dale Wahlstrom

Harold Trisch

Nellie Wardlow

Bernice Tullberg

Ruenna Walter

Robert Tunberg

Robert Warfield

Dawn Vermuelen

Clarence Warren

Wayne Warren

Richard Wendt

Leslie Wassberg

Dean Wessel

Donald Watson

Doris Wicklund

Nelson Weaver

Donald Wilcox

June Weigel

Loretta Wirz

Louis Wemmer

Russell Wroe

Chalmer Wendling

Alice Wulgaert

Helen Zawada

Delores Bratton

Eugene Krone

Alice Mousley

We have no pictures of:

1. Jim Lund
2. Leroy Miller
3. Glenn Peterson
4. Alphonse Anders
5. Paul Mittman
6. Robert Oldefest
7. Donald Stocks

PROMENADERS

ACTORS

Juniors

SUB-DEBS

ATHLETES

Back Row: Aten, Rob't Anderson, Ade, Dale Anderson, Bill Allen, Richard Allen, Gene Anderson.
Second Row: Margaret Anderson, Svea Anderson, Abrahamson, Benson, Barbara Anderson.
Front Row: Harriet Anderson, Muriel Anderson, Betty Anderson, Bennington, Belden, Eleanor Anderson, Birkel.

. . *Class of Thirty-nine* . .

Back Row: Bill Burgess, Bridgeman, Richard Burgess, Clair, Braumiller, Cale.
Second Row: Blackwell, Butters, Betty Carlson, Bredt, Bratton.
Front Row: Alice Carlson, Case, Braash, Bohman, Blomgren, Christofferson, Burns.

Back Row: Edlund, Freeman, Edward Erickson, Myron Erickson, Dodd, Duncan, DeBaker, Enderton, Downing, Ellis, Dorward.
Front Row: Fowler, Fryxell, Fluent, Eichstedt, Barbara Erickson, Delany, Edmondson, Edlund, Diamond, Cook.

. . *Class of Thirty-nine* . .

Back Row: Graflund, Gillette, Hammerburg, Grafton, Greko, Hankins.
Second Row: Gilligan, Hager, Hamm, Hagel, Grafton, Goebel.
Front Row: Gilroy, Griffin, Getz, Harter, Harger, Hanson, Haley.

Back Row: Bernard Johnson, Kirk, Jamison, Holmgren, H. Hall, Hoff, Hallgren, Honsa, Horton, Rainey, Rob't Johnson, Jordon, Holm, Richard Johnson, Bernard Johnson.
Front Row: Hueck, Pauline Johnson, Betty Johnson, Hines, Karras, Hueys, Jarema, Aileen Johnson, Jones, Howlet, Kister, Hellstrom.

. . *Class of Thirty-nine* . .

Top Row: Leech, Lambrecht, Gerald Larson, Lerminez, Kirk, Kolifitis, Gene Larson.
Middle Row: Kroeger, Margaret Lane, Lundquist, Virginia Lane, Lewis, Leaf.
Front Row: Lawrence, Landen, Krantz, Lindy, Knowlton, Lofgren.

Front Row: Markovitch, Mann, Meyers, Mark, Meegan, Mirfield, Madison, Mallory, Martins, Kruse, Miller, Nordquist.
Top Row: Morris, McNamara, Mortenson, McDurmand, Helen Nelson, Jane Nelson, Messmore, Jack Nelson, Nail, Harry Nelson, Don Nelson.

. . *Class of Thirty-nine* . .

Top Row: Pierson, Parks, Richard Orendorff, Pearson, Peterson, Odell, Overstreet.
Front Row: Quick, Norton, Ramsden, Pederson, Paul, Ostrander, Robert Orendorff.

Top Row: Strauch, Turrell, Dwight Swanson, Tomiczek, Schauffman, Smith, Shoemaker, Elmer Shoemaker, Robinson, Samuelson, Streed.
Middle Row: Shirley Swanson, Taylor, Trisch, Trevor, Sundquist, Arline Swanson, Smith, Stoneking, Sanders, Trevor, Ted Swanson.
Front Row: Arline Swanson, Smith, Smart, Roosine, St. Clair, Sellers, Seidler, Small, Sill, Schiberg, Skalsky, Stoehr.

. . *Class of Thirty-nine* . .

Back Row: Davis, Hart, Mittman, Genz, Bob Orendorff, Steele, Charles Peterson.
Front Row: Shoemaker, Tomberger, Conrad, Boettcher, Holzricther, Wilson, Applegate.

Top Row: Wahlstrand, Brissey, Wussow, Paul Smith.
Middle Row: Parlier, Sterrett, Rosenberg, Wallgren, Philleo, Ulner, Burdick, Bos, Beck, Thatcher, Wilkinson, Boost, Van Epps.
Front Row: Samuelson, Miller, Vinar, Zarada, Graham, Wallgren, Galbraith, Yeager, Mildred Erickson, Taylor, West, Weigandt, Stone.

. . *Class of Thirty-nine* . .

We wish to acknowledge and thank
for their splendid cooperation:

MR. HENRY W. LASS
of the Wagoner Printing Company

MR. WEISTAT, MR. EWING AND MR. UTKE
of the Photo Art Engraving Company

MR. HAWKINS AND STAFF
of the Hawkins Photographers

. . Calendar of the Year . .

AUGUST

30—Back to the old grind again!!! Books, lockers, and program cards. Oh woe!

SEPTEMBER

1—Things on schedule at last! Assignments started.
7—First issue of L. O. T. *free*! The big subscription campaign begins!
13—Tillberg and Allen run off with Dramatic Club try-out honors.
14—Election results: Harper, Pearson, and Swenson take presidencies.
17—The Civics Club presents the school with the "Shrine of the Constitution". Luchsinger and Hendrickson do the honors in Roll Call.
21—Burgeson and Burghgrave win leads in "Pirates of Penzance."
22—Bob Stoehr upsets in Roll Call. Remember? and did we laugh!!!
23—Something new! *Girls* try out as cheerleaders!
24—Archery or gauizes and Art Erickson is head Robin Hood.
Clinton is downed in first game of season.
27—Dramatic Club initiation. More fun!
30—Miss Kerns guides her newspaper aspirants through the Times.

OCTOBER

1—Mr. Jones and his prodigies hold first archery fest at Riverside Mausoleum.
2—Stan Trapkus and "Tilly" shine at Monmouth in golf and tennis.
6—A. D. C. elects Kehoe president and Senior Hi-Y chooses the mighty Siegel Johnson.
7-8—Goody! Teachers' institute.
9—Galesburg booted down 19-0.
12—Vermuelen talks her way through the local Dec. contest with 1st place.
15—Alas! Maroons meet defeat in DeVilbiss. "Tilly" loses her voice, thus no "Intimate Strangers" tonite.
18—Chester Thompson honors Civics Club.
19—Real honest to goodness snow!! Well, a little bit anyhoo.
21—Dramatic Club presents "Intimate Strangers." Electrical magician entertains in Roll Call.
22—Too bad Kewanee! Cheerleaders sport new Monkey suits. Dawn wins in Dec. again. It's getting to be a habit.
23—Sophomores strut in tatters to their Hard Times Party.
26—Elsie begins her campaigning today with a nobby R. C. spich.
27—Benell knocks off her FOO speech today in R. C.
29—Even Kayo got to play against Rock Island. Here's why—54-0.

NOVEMBER

2—Eemagine! Mr. Lain telling the A.D.C.ers about make-up. Walstrand installed as pres. of Jr. Hi-Y.
4-5—L. O. T. and "M" bosses raise cain in Champaign.
Maroons plow under Hilltoppers 14-6.
6—Big Apple rage hits junior class party. WOW!
10—Rev. Axel Pearson rates high applause in R. C.
12—P. P. P.—Pirates of Penzance Production.
13—"M" Men's Day! dd win first place with their sausage grinder float. Thats' a lot of bologna! Moline gridders wallop Roosevelt 32-7.
15—Rev. Axel Pearson now invades the Civics Club. Phyl Reaber wins essay contest and Wessel wins with poster.
19—Hic! Senior Bowry Party.
23—John Alden and Priscilla visit R. C. in a poetic skit.
25—We've something to be thankful for here—Davenport squelched 13-0.
29—The treat of the pigskin season—all those big, handsome players on the stage!
30—A four bell production! The Colonial Bell Ringers.

DECEMBER

3—The juniors turn on an English accent and excellently present "So This is London."
7—Robbins—valedictorian; Massey—salutatorian! The smarties! and on report card nite they remind us of it.
10—Good ole basketball starts out with a bang! Monmouth is layed low.
14—Orchids to Harper as a model citizen.
15—Augie warblers tune up in R. C.
17-Jan. 3—Merry Christmas and a Happy New Year!
31—Davenport kinda busted up our New Year's Eve. Just forget it.

JANUARY

3—Vacation days are over and everyone is decked out in Christmas presents.
7—Rock Island could have done better at hitting the hoop.
14—Those East Moline games just go to prove a lot of things and did the boys ever supply the proof.
17—Finals have started.

(Continued on Page 66)

Sophomores

CHAMPS

LEARNERS

WANDERERS

WONDERERS

Top Row: Bjurstrom, Carlson, Robt. Anderson, Chandler, Callahan, Carlton, Conway, Coddington, Barber, Baker, Alba, Bingham.
Middle Row: Betty Anderson, Bjurstrom, Barber, Blunt, Bogge, Cline, Bongren, Carlson, Bjorndhal, Bloom, Bjorm.
Front Row: Barber, Aten, Bicknell, Acquire, Marion Anderson, Beilhartz, Lundahl, Anders, Blackwell, Boney, Colmark.

. . *Class of Forty* . .

Top Row: Fryxell, Finfrock, Faust, Ekstam, Ford, Crane, Erbstein.
Middle Row: Cramer, Fifer, Cutler, Feuson, Court, Eagle.
Front Row: Follet, Dick, Daniels, Glen, Diehl, Erickson.

Top Row: Banks, Higler, Hilbert, Jacobson, Guy, Harper, Edsel Gustafson, Holt, Robt. Johnson, Hallstrom, Velmar Gustafson.
Middle Row: Hay, Harkless, Fauk, Foutz, Hamilton, Holtz, De Fraties, Jocison.
Bottom Row: Jane Johnson, Duncan, Ellis, Jamieson, Arlene Johnson, Jacqueline Johnson, Eleanor Johnson, Foss, Betty Mae Johnson, Harra, Hinman, Harris.

. . *Class of Forty* . .

Top Row: Lanoo, Ledel, Kovich, Knees, Lofgren, Malmberg.
Middle Row: Klarkowske, Klann, Kalin, Karlix, Lambert, LeMaster.
Bottom Row: Karras, Lind, Ledford, Killion, Leonard, Lloyd.

Top Row: Oldefest, Pearson, Mitchell, Miller, Martyn, Osburne, Neuman, Ostrander, Millar, Lacky, Paup.
Middle Row: Parpart, Nelson, Nelson, McLean, Lindburg, Mitchum, May.
Bottom Row: Knoff, Nelson, Kolifitis, Lee, Lundquist, Magnuson, Nyman, McCurdy, Miles, Mains, McSparin, Parvin, Milne, Olson.

. . *Class of Forty* . .

Top Row: Paul, Shull, Pearson, Spiegel, Sandberg, Remlin, Sandnick, Siegfried, Sandburg, Shultz, Stromberg.
Middle Row: Swanson, Sundeen, Shoemaker, Shaw, Louella Peterson, Anna May Peterson, Reynolds, Ryan, Schmitt, Anna May Swanson.
Bottom Row: Stone, Rosenburg, Rasmussen, Pearson, Sands, Reller, Roth, Richardson, Partloo, Roberts, Shallenburger, Streeter.

Top Row: Stone, Carr, Wunderlick, Van Acker, Willard, Thorngren, Anders, Darby, Wallace, Wellnitz, Lanier, Zuhn, Vroman.
Middle Row: Rich. Swanson, Zvonick, Whitmore, VanDale, Wright, Sundeen, Schroeder, Swan, Specht, Von Motz, Coopman, Carlson, Vandekerckhove, Newquist, Allan.
Bottom Row: Whitside, Young, Shaw, Smart, Tertipes, Sonner, Rossiter, Townsley, Calhoun, Britton, Wright, Weilock.
Fore-ground: Wynn, Wendell, Robt. Johnson.

. . *Class of Forty* . .

Back Row: Palmer, Philpot, Wikstrom, House, Holt, Verfeillie.
Middle Row: Ryan Lind, Abrahamson, Aborn, Lindberg, Rose, Rosenthal, Walther.
Front Row: Tshopp, Scott, Schall, Witherspoon, Sorenson, Stoelting, Thorngren, Sundine.

Back Row: Melin, Scott, Swenson, Larson, Lind, Schulte, Petrilli, Wood, Kuberski.
Middle Row: Wroe, Witherspoon, Wise, Stevenson, Meegan, Leidke.
Front Row: Peterson, Cooper, Wallace, Foss, Van Winkle, Erickson, Martin, Malmberg, Swanson, Thor.

. . *Class of Forty* . .

Back Row: Larson, Roberts, Turner, Resser.
Middle Row: Lallow, Harold Johnson, Bracher, Pearson, Jump.
Front Row: Greko, Thorsell, Gustafson, Simpson, Von Motz, Ross, Igo.

Back Row: Lindstrom, Peterson, Wright, Olafson, Singleton, Ralph Anderson, Leech, Jr. Carmen, Brubaker, Allison, Jackson, Wallie Johnson, Weckel, Remelin.
Middle Row: Eckdahl, Osbourne, Miller, Aldean, Cressy, Morris, Kahl, Pearson, Traub, Allmandinger, Nelson.
Bottom Row: Simmons, Olson, Norlin, Wendell, Brasmer, Wierks, Ecker, Baily, Jack Carmen, Wells, Hupert, Tunnicliff, Nystrand, Lofgren, Malmberg.

. . *Class of Forty-one* . .

Top Row: Rich Williams, Neff, Perez, Wally Larson, Snell, Gil Roman, Shettler, Spitznas, Danielson, Harry Roberts, Smith, Pollock, Marks, Lindsey, Jones, Ulner, Liljegren, Liljeberg, George Roman, Strand, Gillette, Radcliff, Mortenson, Skoglund, Lockhart, Roger Williams, Rhynes.
Third Row: Polchow, Prinz, Pettit, Don Williams, Olson, Thorngren, Verme, Struck, White, Phyllis Nelson, Pridham, Van Wontergren, Petrilli, Livaditis, Otis.
Second Row: Walker, Crumbly, Weber, Shinn, Stonefield, Lockaby, Wilconsin, Osbourne, Sill, Lambert, Stoelting, Miedke, Wise, Nordquist, Tertipes, Wood, Nordquist.
Front Row: Radcliffe, Schmall, Larson, Pauline Peterson, Lovejoy, Scarlett, Larson, Marilyn Roberts, Morrison, Lundgren, Mansfield, Robbins.

Top Row: Barnard, Efflandt, Denen, Blomberg, Diehl, Ken Peterson, Greer, Dodd, Jester, Holsworth, Jensen, Dalton, Rene Erickson, Jim Anderson, Delano Anderson, Bryan, Burke.
Third Row: Kokeenus, Howard Johnson, Knees, Bob Carlson, Bruner, Brasmer, Dick Anderson, Bilderbeck, Holmes, Corelis, Eckstam, Alden, Henrickson, Arndt, Bergstrom.
Second Row: DePorter, Bielhartz, Getz, Bonell, Hunt, Hans, Banks, Krone, Bernice Johnson, Joan Johnson, Black, Van Hester, Virg. Johnston, Benson, Beckhart, Appleby, Bicknell, Bloomquist, Derry, Lorraine Johnson, DeMeyer.
Front Row: Phyllis Anderson, Frazelle, Benell, Good, Gorden, Burosky, Groth, Aronzon, Engstrom, Grey, Verda Johnston, Broadfoot.

. . *Class of Forty-one* . .

Genevieve Brasmer

Latin Medal

The Latin medal is presented each year to the student ranking highest scholastically in four years of competition in that subject. The selection is based on an average of the monthly and final grades for this period. The medal this year was claimed by Miss Genevieve Brasmer of the January division with an average of 94.56%.

ORATIONS

PUBLICATIONS

Literary

DRAMATIZATIONS

DECLAMATIONS

Garst

Cockrell

Lain

Literary Coaches

"Since 1914 some member of my family has been buying the yearbooks from Moline High. Once I found upon its pages the faces of my classmates; now I cherish it as the record of those with whom it is my privilege to work."

BARBARA GARST.

"If I cherish my copies of the "M" dating from 1920 down to the present time, how much more the students whose class activities are recorded therein and whose friends' faces adorn the pages will appreciate theirs as the years go by."

ELLA COCKRELL.

"No student should ever sever connections with his school without having the year book as a permanent record of the activities, as an album of familiar faces and as a memento of the days when he was a part of that institution."

DOLPH LAIN.

Dawn Vermuelen

Curtis Johnson

Emily Ann Harper

Literary Association

Perhaps the most important student administrative body in the school is the Literary Association. This year the president was Curt Johnson, the vice-president, Dawn Vermuelen, and the secretary-treasurer, Emily Ann Harper. The Board of Control consisted of three members from the Senior class due to a tie in the vote, and two from each of the other classes. They were: Elaine Allmendinger, Luman Althaus, Eugene Krone, Sara Vinar, Dan Schuffman, Betty Holtz, and Eugene Hallstrom.

Each year the Association selects the three leaders of the *Line O' Type* staff and also sponsor a Literary Banquet for members of the L.O.T. and "M" staffs and all students who were on forensic teams.

Elaine Allmendinger

Luman Althaus

Eugene Krone

Dan Schuffman

Betty Holtz

Eugene Hallstrom

Sara Vinar

Second chronologically in regard to the field of forensics comes Boys' Oratory. Here's where the masculine stars shine. Not to let the girls out-do any of them, the boys really demonstrated that they have plenty of talent. A total of eight boys tried out for the team. The eight being: Allen Gordon, Leo Henrickson, Robert Eagle, Russell Johnson, Robert Coddington, Carl Peterson, Murner Thor, and William Harper.

In the local contest Leo Henrikson, whose selection was "The Meaning of American Citizen," won first place; Bob Eagle, who gave "The Big Parade," placed second, and Russell Johnson, who presented "The Man Nobody Knows," placed third.

In the triangular meet the boys did not do so well against Rock Island, but Bob Eagle took a unanimous first place against East Moline.

Leo Henrikson was selected to represent Moline High in the Northwest Conference meet. Unfortunately he didn't fare so well as had hoped, tying for fifth place. With Eagle, Coddington, Peterson and Harper returning next year, the team should continue their excellent work.

Robert Coddington

Russell Johnson
Allen Gordon

Leo Henrikson
Robert Eagle
Murner Thor

Oratory

Declamation

Mary Dunsmore
Charmian Bimson
Dawn Vermuelen

Maybelle Krantz
Myrna Fischer

Marjorie Batchelor

The forensic side of our school life was opened by the Girls' Declamation Contest. The team to represent Moline was selected through two try-outs: first, by a preliminary contest held before two teachers, presiding as judges, and second, by the local contest, consisting of ten girls, held in our own auditorium. In the local contest, Dawn Vermuelen was awarded first place, Marjorie Batchelor, second place, and Myrna Fischer, third place. Others who also succeeded in making the team were, Mary Dunsmore, Maybelle Krantz, and Charmian Bimson. The team was not so successful in the triangular contest, losing to both Rock Island and East Moline. It did place second at Rock Island, however. Dawn Vermuelen was chosen to be our representative in the Northwest Conference Contest held in Rock Island's new auditorium. "The Boor" was her selection. Rock Island's record for winning the Northwest Conference meets, was finally broken, so to speak, as we tied their representative for first place.

Dawn's presentation of her piece to the student body at roll call received a great ovation.

Debate was the most talked about of the extra-curricular activities this year. And the team did all right for themselves too. It drew large and eager audiences. Most of the Civics classes were urged to attend but even other enthusiasts turned out in grand style.

The first affirmative team consisted of Leo Henrikson and Bob Eagle. Allen Gordon and Bob Coddington were members of the first negative team. Helen Markovitch and Carl Peterson made up the second affirmative team; Pam Getz and Maybelle Krantz, the second negative team.

We won nineteen debates this year and lost eleven. Out of these the affirmative team won twelve and the negative seven.

We placed second in the Northwest Conference Meet, where we defeated Rock Island twice, East Moline twice, and Galesburg twice, but were defeated by Kewanee once and by Monmouth twice.

This year, for the first time, we entered the District Tournament of the State Debate League. Although we didn't fare so well, it afforded excellent practice and experience. We will try our luck again next year with all of the members returning except Leo and Allen.

Henrikson
Gordon
Coddington

Krantz
Eagle
Getz

Peterson
Markovitch

Debate

Extemporaneous Speaking

Getz

Henrikson

Gordon

Peterson

Coddington

Eagle

Of the four forensic activities, extemporaneous speaking is probably the hardest on the nerves. The participants must be prepared to speak on ten or more different subjects that deal chiefly with government and state problems. After the contestant draws his topic, he retires to a room and is left alone for an hour to prepare his speech. When he is called he must be prepared to do his best.

After the try-outs the team consisted of Leo Henrikson, Bob Eagle, Bob Coddington and Pam Getz. In the local contest which took place in our own auditorium Leo placed first, Bob Eagle second, and Bob Coddington third.

We lost out in our contest with Rock Island; however, Bob Eagle came in second.

On Tuesday evening, April 19th, Bob Eagle represented Moline in the Northwest Conference Meet at Galesburg High School. There he tied Rock Island for first place with Kewanee coming in third. "The Reorganization Bill," was his topic.

Bob will be back for competition next year which gives us a very promising and hopeful out-look.

The 1938 "M"

THE "M" STAFF

Faculty Adviser—Dolph Lain

EDITORIAL STAFF

Editor ..... Winston Day
Associate Editors ..... Marilyn Tillberg, Joel Stanley
Art Editor ..... Dean Wessel
Senior Editors ..... Mary Dunsmore, Jane Brown
Sports Editors ..... Bob Massey, Russ Johnson
Girls' Sports ..... Anita Lethin
Forensics ..... Dawn Vermuelen
Dramatics ..... Doris Swanson
Photographers—
Bob Bracher, Bill Nordquist, Clarence Jodar
Faculty Editor ..... Murner Thor
Identifications ..... Louis Wemmer
Organizations ..... Emily Ann Harper, Louis Burghgrave
Calendar ..... Marion (Mc.) Anderson

SUBSCRIPTION STAFF

Subscription Manager ..... Elsie Flick

Staff—

Marvel Robbins, Charmian Bimson, Jane Mayer, Junior Larson, Bob Tracy, Jean Thompson, Doris Swanson

BUSINESS STAFF

Business Manager ..... Marjorie Benell

Staff—

Leigh Matthews, Myrna Fischer, Max Knees, Bill Carlson, Luman Althaus, Arthur Erickson, Alta Jane Erickson, Eileen Sersig, Rose Schuffman, Mary Ann Lundeen, Jack Luchsinger.

TYPISTS

Helen L. Johnson, Betty Darby, Richard Martens, Mary Haubiel, Jeannette Sonner

Elsie Flick

Marjorie Benell

Winston Day

It is difficult for the staff of a yearbook to say anything about that book in the publication itself. However, if some facts are made known the book may be appreciated more fully.

Some of the new features tried by this year's staff are more or less experiments. In the first place all the faculty pictures were taken by students, instead of using the same antiquated shots which have appeared from year to year. Angle views of the Juniors proved to be a variety. Pictures of the team captains and group pictures of the class officers, were new. Snaps on the organization pages were used for action along with color on every page. We hope you like our experimentation and feel as we do that it adds to the general appearance of the book.

Sarah Getz

Myrna Fisher

John Rainey

Many improvements in the *Line O' Type's* construction made this year's paper one of the best. Having an abundance of funds and an editor fresh from the influence of a journalism class, the face of the paper was somewhat changed with wood cuts and photographs by some of the more talented students.

The gossip column, under the name of "The Mop" by Moppet, continued to get the dirt and print it. A new sports' column, "From the Bench", presented attractively, flashes from the world of sports in Moline High.

To have an escort for the "M" Queen, the *Line O' Type* sponsored a contest for the most popular boy. It is hoped this feature will continue and become a tradition at Moline High School.

Line O' Type

EDITOR-IN-CHIEF—JOHN RAINEY

Faculty Adviser—Miss Cockrell

Associate Editor ..... Bob Bracher
News Editor ..... Marjorie Benell
Feature Editor ..... Jane Brown
Copy Editor ..... Pamela Getz
Sports Editor ..... Gene Krone

EDITORIAL STAFF

Doris Swanson
Betty Holtz
Edith Reller
Marilyn McCurdy
Dean Wessel
Dick Braumiller
Joyce Abrahamson
Faye Harter
Jane Mayer
Vernon Alden
Marion Anderson
Emily Ann Harper
Charmian Bimson
Genevieve Brasmer
Nat Nyman
Shirley Smith
Cicely Getz
Virginia Struck

BUSINESS DEPARTMENT

Business Manager—Myrna Fischer

Collection Manager ..... Gladys Mitton
Assistant Business Manager ..... George Brissey
Subscription Manager ..... Sara Getz
Assistant Subscription Manager ..... Patricia Wadsworth
Circulation Manager ..... Marilyn Tillberg
Foreign Circulation ..... Mary Dunsmore

BUSINESS STAFF

Marilyn Roberts
Rose Schuffman
Anna Stoelting
Alta Jayne Erickson
Bob Knees
Kenneth Greer
Earnest Liveaditis
Edna Maye Morrison
Allen Gordon
Rosalie Jarema
Eileen Sersig

CIRCULATION STAFF

Dorothy Blacketer
Cicely Getz
Virginia Struck
Doris Roberts
Shirley Thorngren
Pauline Butters
Helen Case
Geraldine Lewis
Elaine Albietz
Pat Wadsworth
Genevieve Brasmer
Charlotte Bjorndahl
Amy White
Beverly Bennell
Marian Mirfield
Evelyn Carlson
Faye Harter
Betty Madison
Harriet Benson
Jean Smith
Helen Johnson

TYPISTS

Elsa Pierson
Sarah Vinar
Elaine Albietz
Ingred Carlson
Doris Bengston

Standing: Jack Luchsinger, Max Knees, Jack Paup, Anita Lethin.
Sitting: Bill McLean, Leo Henrickson, Norma McMeekin, Jean Smith, Elsa Pierson, Emily Swanson, Eugene Krone, Dawn Vermuelen, Ralph Fuller.

CAST

Penny	Anita Lethin
Linda	Emily Swanson
Buff	Dawn Vermuelen
Nan	Norma McMeekin
Miria	Elsa Pierson
Tinka	Jean Smith
James	Jack Luchsinger
Corey	Max Knees
Harmer	Ralph Fuller
Armand	Leo Henrickson
Gabriel	John Paup
Johnny	Eugene Krone
Taxi Driver	Bill McClean

"*Fly Away Home*"

Although given on April 1, the senior play was no April Fool performance.

The plot of the play deals with the Masters family. After a twelve-year separation from his wife and children, Mr. Masters comes home to find his children very changed and his wife about to marry a radical college professor.

After an elopement by Johnny and Linda, the Masters children begin to realize what a great fellow their father really is. Mrs. Masters, too, finds that it is after all the best thing to go back to her husband. Armand, the professor, sees what a great cost the children would be, and he retires from the scene. And so in the end the Masters family is happily reunited.

Mr. Dolph Lain coached the play with his usual ease and confidence which always makes each senior play a success.

Sitting: Virginia Christofferson, Dick Freeman, Betty Carlson, Faye Harter.
Standing: Dan Schuffman, Jack Streed, Pam Getz, Gerald Larson, John Rainey, Don Nelson, Bill Allen.

"*So This Is London*"

Revealing the English idea of Americans and portraying our idea of the English, *So This Is London* was a very enjoyable farce.

Elinor Beauchamp of London and Junior Draper of the United States have fallen in love while aboard ship coming to England. The two wish to be married, but due to family opposition the plan seems impossible. The Beauchamps think the Americans are gum-chewing savages with Niagara Falls as their only piece of scenery. The Drapers have a version of the English as stiff-shirts, unemotional with a heavy London accent.

The two families meet at Lady Amy Duckworth's, who is trying to help Junior and Elinor. The two families' identity is finally made known and the business is successfully transacted. The Drapers and the Beauchamps have found each other likeable and friendly. Consent is given to the marriage of Elinor and Junior.

CAST

Hiram Draper, Jr. ..... John Rainey
Elinor Beauchamp ..... Betty Carlson
Lady Amy Duckworth ..... Pamela Getz
Hiram Draper, Sr. ..... Richard Freeman
Mrs. Hiram Draper ..... Virginia Christofferson
Flunkey at the Ritz ..... Gerald Larson
Sir Percy Beauchamp ..... William Allen
Lady Beauchamp ..... Faye Harter
Alfred Honeycutt ..... Jack Streed
Thomas ..... Dan Schuffman
Jennings ..... Donald Nelson

Standing: Helen Johnson, Bimson, Skeppstedt, Doris Swanson, Mayer, Sollo, Thorngren, Cramer, Lois Johnson, Harper, May, Nystrom, Singleton, Lehne Darby, Swenson, Brasmer.
Second Row: Fisher, Bohman, Mengel, Brown, Wadsworth, Lundeen, Dunsmore, Vermuelen, Skinner, Emily Swanson, Smith, Pierce, Walter, Erickson, Ingred Carlson, Joyce Carlson, Magerkurth.
Front: Thomas, Bengston, Kronholm, Marion Anderson, Kuehnel, Batchelor, Schuffman, Allmendinger, Tillberg, Burgeson, Hershey, Bailey, Lethin.

CAST

Jim Hawkins	Marjorie Batchelor
Mrs. Hawkins	Emily Swanson
Long John Silver	Dawn Vermuelen
Billy Bones	Doris Swanson
Dr. Livesay	Myrna Fischer
Squire Trelawney	Mary Ann Lundeen
Black Dog	Joyce Carlson
Captain Smollet	Eleanor Magerkurth
Pew	Alta Jane Erickson
Redruth	Marlowe Skinner
Joyce	Jane Brown
Israel Hands	Betty Darby
Abraham Gray	Marian Anderson
George Merry	Marilyn Tillberg
Job Anderson	Sara Mae Swenson
Dick Johnson	Charmian Bimson
Tom Morgan	Jean Smith
Ben Gunn	Rose Schuffman
Hunter	Genevieve Brasmer
Neighbor's Boy	Helen Louise Johnson

"*Treasure Island*"

Streamlined

One would never think that seventy beautiful senior girls could make such a rough group of bloody pirates as they presented in Treasure Island, their annual A.D.C. production.

Capably directed by Miss Barbara Garst, the play was based on Robert Louis Stevenson's famous story of the sea. However, the A. D. C. version was a stream-lined one with the girls dressed in snappy pirate costumes.

The property and stage committees worked hard, and their efforts were climaxed in the last scene, a tropical view with palms and rocky shore and the moonlit sea in the background.

The roles of Long John Silver, and Ben Gunn were portrayed remarkably well by Dawn Vermuelen and Rose Schuffman.

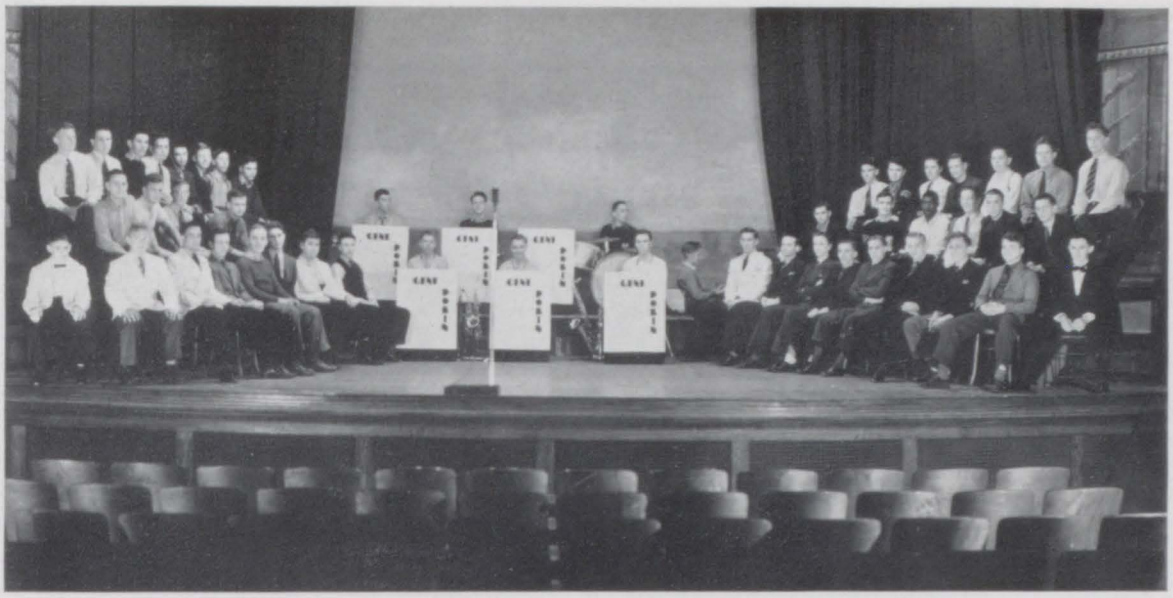

Back Row: Dick Johnson, Erickson, Cherikos, Due, Lincoln, Carlson, Russ Johnson, Anderson, Massey, Moore, Krone, Lindley, Hemmingson, Faust, Curt Johnson.
Second Row: McChesney, Larson, Henrikson, Bietel, Bracher, Hallstrom, Eagle, Gordon, Wessel, Anders, Parkman, Landau, Davis.
Front Row: Ralph Fuller, McCune, Knees, Miller, Stoehr, Meuhlhausen, McLean, Dwight Swanson, Dick Greko, Peal, Allen, Keith Greko, Bell, LaVern Fuller, Day, Jodar, Burghgrave, Eugene Swanson, Luchsinger, Stanley, Rotherham.

"Fellowship Presents . . ."

The class of 1938 seems to be quite a dissatisfied generation. The girls tried to be men in their A.D.C. show, and the boys tried to be and *were* women in the Fellowship production. Those elegantly-dressed, nice-figured, flirting women were really Fellowship boys.

A great deal of talent and originality was shown in the production of "Fellowship Presents." Part I included five playlets, most of them featuring beautiful girls (Fellowship boys!). The biggest hit was probably the Fellowship version of "Snow White and the Seven Dwarfs", Snow White being "Flip" Anders and the prince, witch, and dwarfs husky football players.

Part II presented current popular songs by Fellowship boys and Gene-Robin's orchestra. Also, the Swansons, Eugene and Dwight, tapped several good numbers.

CAST

Master of Ceremonies ..... Glenn Rotherham
Quartet:
Winston Day, Clarence Jodar, Louis Burghgrave, LaVern Fuller
Max Knees ..... "Love Walked In"
Bill McClean ..... "Sissy"
Bob Stoehr ..... "Old Apple Tree"
Herbert Muehlhausen ..... "One Alone"
The Swansons, Eugene and Dwight ..... Tapping
Dick McCune ..... "Gypsy Told Me"
Joel Stanley ..... "Pop Corn Man"
Bill Miller ..... "Sweet As a Song"
Jack Bell ..... "This Is My Night To Dream"

Left to right: Helen Louise Johnson, Dick Freeman, Arliene Swanson, Bill Allen, Marilyn Tillberg, Leo Henrikson, Betty Carlson, Gene Hallstrom.

THE CAST

Station-Master	Dick Freeman
William Ames	Bill Allen
Isabel Stuart	Marilyn Tillberg
Florence	Betty Carlson
Johnny White	Gene Hallstrom
Henry	Leo Henrikson
Aunt Ellen	Arliene Swanson
Mattie	Helen Louise Johnson

"*The Intimate Strangers*"

Beautiful and blonde Isabel Stewart leads William Ames, a handsome lawyer, to believe she is much older than she really is by discussing long-past history and presenting her nieces, one nineteen and the other sixty. She also builds herself up as an old-fashioned girl knowing that he preferred that type to the modern girl. It is all really a test to see how much truth there is in his hurried marriage proposal. But it is almost spoiled by flirtatious Florence, who abandons Johnnie White, her old stand-by, to vamp Mr. Ames, "an older man".

The climax comes when Florence sees Johnnie making love to Isabel. She goes back to Johnnie as her love-making has not succeeded and his attentions have cooled. Isabel confesses to William Ames her little test, tells of his love for her and the play ends happily.

Last Row: Wemmer, Nelson, Hultgren, Philpott, Cale, Magerkurth, Brasmer, Taylor, Abrahamson, Belden, Helen Peterson, Sterrett, Resser, Olafson, Brubaker.
Second Row: Samuelson, De Fraties, Allmendinger, Kuehnel, Nelson, Moore, Smith, Palmquist, Harriet Anderson, Meegan, Fowler, Eichstedt, Tunnicliff, Harriet Kroeger, Bratton, Bloom.
Front Row: Parpart, Jodar, Lincoln, Cook, Day, Hershey, Greko, Fuller, Burgeson, Burghgrave, Allen, Harold Kroeger, Nelson, Stanley

Operetta

Striking color, beautiful music, and adventuresome plot made this year's operetta, "The Pirates of Penzance," one of the most successful for many seasons.

Through an error in hearing, Ruth had apprenticed Frederick to a pirate band. When he became twenty-one Frederick decided to seek a different profession, but fell in love with Mabel who happened along with her twenty sisters. The pirates returned from the sea, captured the maidens and proposed marriage.

Frederick attempted to break the pirate band but was unsuccessful when he found that by his indenture papers he had to be one of them until his twenty-first birthday having been born on the 29th of February during leap year.

The band was finally broken and the pirates turned out to be English noblemen who married the daughters and "lived happily ever after."

CAST

Frederick ..... Louis Burghgrave
Mabel ..... Alice Marie Burgeson
The Pirate King ..... Winston Day
Ruth ..... Jeannette Hershey
Major General ..... LaVerne Fuller
Sargent ..... Dick Greko
Samuel ..... Charles Cook
Three daughters—
Shirley Smith, Virginia Palmquist, Harriet Anderson

. . *Calendar of the Year* . .

(Continued from page 42)

JANUARY

19—Deep sigh! Semester ends tonite. New program cards.
21—Nothing like celebrating report card day by defeating Galesburg.
22—Orion really scared us in the first half—but of course the Maroons took care of that.
24—Golly! You step all over those dinky sophs! And are they dumb.
28—Overtime at Monmouth! But we took 'em finally.
29—Port Byron & Quincy were easy—except for Quincy.
31—Miss Plummer is no more. She is now Mrs. Szasz.

FEBRUARY

1—Emily Anne Harper received model citizen award.
2—Knox College Intelligence Test!! What intelligence?
4—Moline trounces Kewanee 51-11.
8—Mothers royally entertained at A.D.C.
9—Mississippians entertain vocally in Lyceum.
11—Rock Island beaten again.
12—"M" men celebrate basketball, Davenport defeated 40-30.
14—St. Valentine's Day.
15—Mr. Armstrong tells M.H.S. speedsters how to drive.
18—A.D.C. Treasure Island (Streamlined) and East Moline beaten on their own floor. Wotta nite!
19—Quincy surprises Maroons 32-28.
23—Senior gals now B.B. champs.
25—Moline cops N.W.C. championship by defeating Galesburg.

MARCH

1—March comes in like a lamb. Sprig has cub—mebbe.
3—We won't discuss what East Moline did to us in the regional. Foo!!! Who said Moline was potential state champs?
9-12—What did we care about the sectional anyhoo?
16—Victor Griffin talks in Roll Call.
18—The Senior girls beat the Juniors and Freshies beat the Sophs in an honest to goodness nite game.
21—Civics Club with Dr. Hodgson.

APRIL

1—Senior Play—"Fly Away Home".
6—Warren receives Basketball trophies from Lynn Callaway.
7—Safety talk in Roll Call by L. E. Shead.
9—Stenographic and Latin Contests. Moline makes fine showing.
9-17—Spring Vacation!!! Hooray!!!
19—Bob Eagle ties for first place in extemp. contest at Galesburg.
20—Dramatic Club tries an experiment. Two peachy Roll Call plays.
21—Osa Johnson presents thrills at Field House.
22—The orchestra swings it through Roll Call.
23—Soph. Odd Sense Party.
25—Bob Eagle treats the students to his Extemp piece.
29—Fellowship Presents——— what?????
30—State Latin Contest.

MAY

2—Civics Club.
6—Music festival at the field house.
7—District golf & tennis and N.W.C. track meet.
13—Dibble Co. presents lyceum.
14—District track & field meet.
20—Band Concert.
21—Here's the juniors' big treat. The Junior-Senior Prom.

JUNE

3—Senior Ball.
Seniors present Swing Out.
5—Baccalaureate.
10—Commencement.
Whew!!! Rest for three months.

INTRAMURAL

INTER-SCHOLASTIC

Athletics

INTERESTING

INVALUABLE

Holmgren

Senneff

Potter

Bean

Lane

Coaching Staff

Coach Senneff, the little man with the decrepit hat, has been the coaching dean at Moline for eighteen years. Producing teams is the business of "Coach", but he always demands clean playing and true sportsmanship. Able assistants are Roger Potter, Bill Bean and Bill Lane. Mr. Potter is a quiet fellow who is willing to take a "back seat", and Mr. Bean is the beaming Hoosier who turns the big Swedes into first-rate linesmen. Serving as "talent scout", intramural and sophomore football coach is bombastic Shady Lane, and, in self-enforced background, stands the man with the soft voice and the sharp eye, Mr. Holmgren, Moline's athletic manager par-excellence.

Athletic Board of Control

Ed Lindley

Bob Anderson

Fred Staack

Golf

With the most successful team in several years, the Maroon Golfers climaxed the '37 campaign by capturing the Northwest Conference title. Individual honors were won by Stan Trapkus, runner-up in the Arsenal Tri-City classic, who had low score in the Northwest meet with a 36-hole aggregate of 148, and Bob Massey, who won Seventh Place in the state meet at Urbana.

Coach Dolph Lain is looking forward to a strong team with Stan Trapkus, Whitey Martens, and Gail Roberts as his nucleus.

Martens, Trapkus, Massey, Roberts

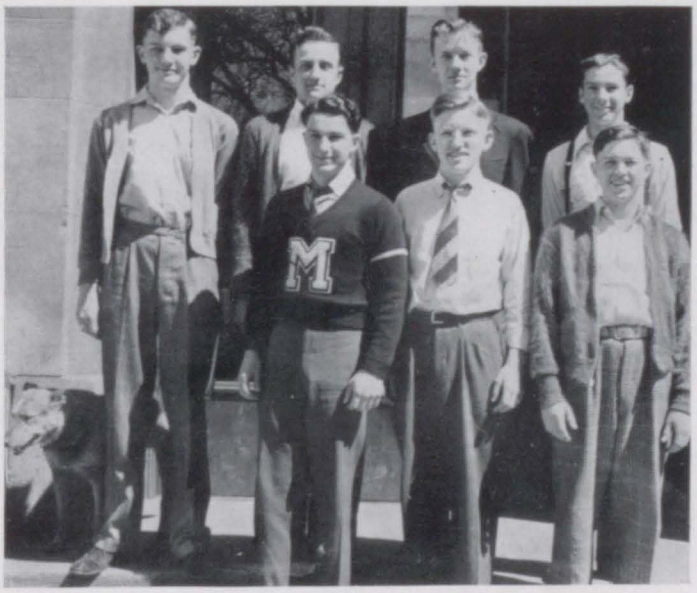

Back: Fritz, Wessel, Knees, Day, Rahn.
Front: Lincoln, Carlson, Holzrichter.

Boys' Tennis

Handicapped by having the more talented members engaged in football, the tennis team did not fare so well in the fall season. In a dual meet with Rock Island Moline came out victorious but none of the team members placed in either the quad-city or the Northwest Conference meet. From the twelve candidates who reported the following seven were victorious: Dean Wessel, Jack Rahn, Max Knees, Bill Holzrichter, Bill Carlson, Howard Lincoln, and Winston Day. Another important member — especially at practice—was Fritz (see picture), the mascot and ball-chaser.

Ed Lindley

Wilbert Larson

Bob Jaeger

Bob Lindahl

Flip Anders

Bill Erickson

Earl Anderson

Wayne Warren

John Kolifitis

Football

MOLINE 33—CLINTON 0

The Moline gridders picked up the football season where they left off two years ago as they won their tenth consecutive game and opening tilt of the season when they smothered the River Kings 33-0. Captain Ed Lindley and Flip Anders gave a preview of the season's proceedings when they both scored in the first quarter.

DeVILBISS 14—MOLINE 6

Too much power in the driving DeVilbiss line spelled defeat for the Moline gridders at the Page Stadium in Toledo, Ohio. In addition to swarming all over the Moline backfield on nearly every play, they opened holes for the shifty Dick Welch to romp through time and again. The lone Plow tally came in the second period when Lindley heaved the oval from his own 12 to Anders in midfield and the state dash champion outdistanced opposing players to the goal line. Twenty-three Moliners made the 500 mile trip which was spiced by the Northwestern-Purdue game in Evanston on the return voyage.

MOLINE 54—ROCK ISLAND 0

Unleashing one of the greatest scoring sprees in recent years, the Maroon and White walloped a light Rock Island eleven 54-0 to chalk up their first claim to the quad-city championship and to further impress observers that they were the team to beat in the N. W. C. trophy chase. Modesty prevents us from commenting about the game, well—anyway, the Islanders tried hard.

Dean Wessel

Bill McLean

Chalmer Wendling

Roy Conrad

Football

MOLINE 32—MONMOUTH 0

The broiling sun encouraged listless football, but the powerful Maroons easily disposed of the Little Scots 32-0 at the latter's field. With the exception of Van Tuyl, the Zipper line was too big and slow to stop the fleet Moliners. Scorers were Lindley (2), Kolifitis (2), and Anders.

MOLINE 14—EAST MOLINE 6

The black cannonball, Flip Anders, turned apparent defeat into a 14-6 victory for the Senneffmen by leading a sensational second half rally to completely outplay a fighting East Moline aggregation at Browning Field. Anders scored both touchdowns on sprints of 66 and 25 yards besides piling up most of the Moline yardage in midfield. The Orange and Black grabbed an early lead with two field goals by Stan Sosnoski. The win clinched the N.W.C. championship for the third consecutive time since the loop was organized in 1935.

MOLINE 32—ROOSEVELT 7

The powerful Maroons proved to be the more versatile under adverse weather conditions when they brushed Roosevelt high of Chicago aside 32-7 before a record gathering of "M" Men who numbered nearly 200. A strong western wind and the bitterly cold weather handicapped both teams, and it became so dark in the third quarter that the lights had to be turned on in order that the game might be completed. Nevertheless the Senneffmen's superiority was in evidence to the final minute of play.

Erling Faust

Leo Aten

Manly Graflund

Bud Mann

John Wahlstrand

Rich Orendorff

Bob Orendorff

Bill Burgess

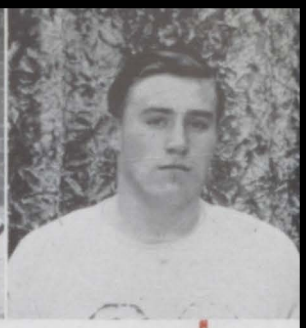

Roy Bridgeman

Tom Trevor

Dick Johnson

Nick Cherikos

Doug Johnson

Bob Massey

Football

MOLINE 19—GALESBURG 0

Galesburg was the second Northwest conference foe to bite the dust without even making an impression in the scoring column. Once again the reserves took over for Moline in the last frame. Lindley copped the scoring honors.

MOLINE 41—KEWANEE 0

Moline scored the first time they handled the ball and forgot to quit, setting the pace with 21 points in the initial stanza. The 2,000 chilled fans saw a variety of football such as Ed Lindley returning a punt 72 yards for a touchdown, Anders rocketing through center for 53 yards and another marker, Johnny Kolifitis reeling off 34 yards to ring the bell, and Bob Lindahl downing a punt twice, one the Riveter's one yard line.

MOLINE 13—DAVENPORT 0

A crowd of 7,000 fans, the largest throng in the history of Browning Field, witnessed the gridiron finale in which Moline annexed the quad-city football crown by outplaying Davenport. Bob Jaeger, stocky 190 pound fullback, proved to be the surprise star of the Turkey Day tilt as he accounted for half of Moline's total yardage. With one second left to play he climaxed his brilliant one-man line crashing performance by scoring from the 4 yard line. Moline did not substitute once, and it can be truthfully said that Coach Senneff had 11 stars of the first magnitude on the field to conquer the traditional rivals.

Sophomore Football

Front Row: Jim Allison, Cliff Wood, Jack Turner, Earl Hillbert, Gerald Resser, Howard Bigham, Reid Cameron.
Second Row: George Bollart, Edsel Gustafson, Arne Stromberg, Ross Wallace, Bill Crane.
Third Row: Bill Miller, Albert Van Acker, Manual Alba, Ray Jump.
Last Row: Harold Leech, Coach Bill Lane.
Missing: Bob Paup.

At the beginning of the season it seemed that sophomore football prospects were rather low. The team looked scrappy enough in practice, but the second-guessers didn't rate them much of a chance due to lack of poundage. However, Coach "Shady" Lane proceeded to drive the squad until, by the first game, he had a formidable eleven.

Hope for a successful season raised after the young Maroons walked off the field with a 15-13 victory over Rock Island.

The team kept up their good work by pounding out a victory over a stubborn Galesburg team, 14-0.

The sophs then invaded Davenport, only to have their winning streak snapped by the hard charging boys from across the river. The final score was: Davenport 18—Moline 0.

The Moliners took their second setback in as many starts as the Riveters from Kewanee won an extra point victory 7-6.

The team reached its peak against East Moline by downing the Hilltoppers for their most decisive victory of the season. The Maroons tore their opponent's line to shreds as they emerged with a 20-0 victory.

In a repetition of their first game with Rock Island, the Sophs tied in a scoreless, hard-fought contest.

Davenport invaded Moline for the final game of the season on a cold, dreary afternoon. The Blue Devils never stopped their devastating attack until the final gun banged, and then walked off the field with a 26-7 victory over our fighting warriors.

Results of the season were three wins, three losses and one tie game.

Ed Lindley

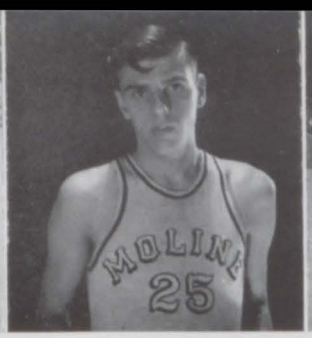

Clarence Warren

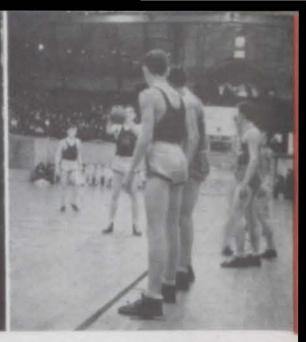

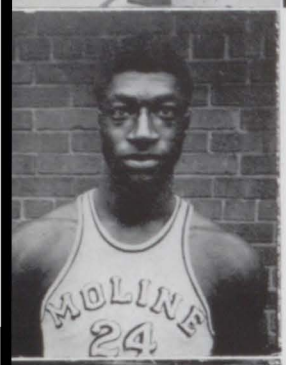

Flip Anders

Basketball

In spite of dreams of a state championship being thrust upon the rocks of defeat by a scrapping, twice-beaten East Moline team, 1938 was an excellent season for Moline's varsity five. The Maroons managed to cop the N. W. Conference title and also win a share of the Quad-City crown.

Displaying a brilliant passing attack, the Maroons opened by downing a hapless Monmouth five 50-20. The Maroons then went to Kewanee where they trounced the Boilermakers 43-28 in their new gym.

Returning to the field house, the previously undefeated Red Birds of Fulton fell before the devastating Maroon offense. While Anders held Fulton's offense in check the Maroons raced to a 36-16 victory. The victory streak was short-lived, however, for on New Year's Eve the Moline five collapsed before a fast-breaking Davenport team. Bob Anderson's illness coupled with the general ineffectiveness of the team, resulted in a 42-24 revenge defeat. Regaining their winning ways, Moline overcame a speedy Rock Island five 35-32 in the field house. This game marked the appearance of Clarence Warren to Moline basketball immortals as he scored 19 points to begin a scoring spree that gave him the Northwestern Conference scoring title. But disaster struck again as the Maroons fell before Rockford 42-30. Although battling the powerful Rabs evenly for three quarters, a torrid stretch drive of 22 points proved to be too much.

Embarking on a nine game winning streak, the Maroons copped their fourth and fifth North West Conference victories by downing East Moline 34-27 and Galesburg 24-22. The East Moline battle was a see-saw affair, with the Maroons finally managing to outlast the Orangemen. The tilt at Galesburg was a nip and tuck battle as Moline emerged victorious after piling up a safe margin in the first half.

Orion proved quite a scare as they scored with

John Kolifitis

Bob Anderson

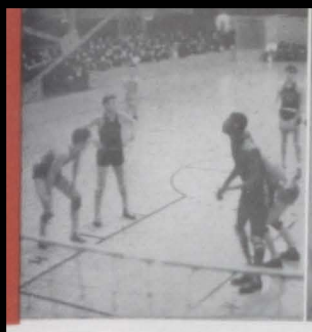

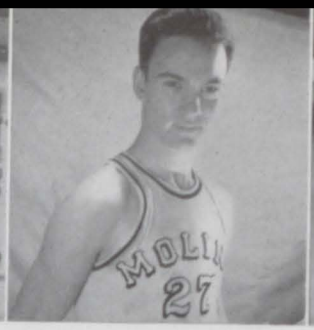

Rich Orendorff

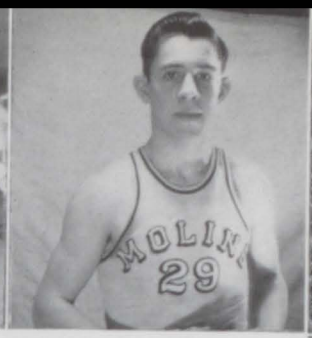

Chalmer Wendling

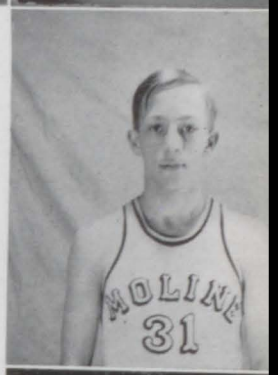

Dale Hankins

Basketball

reckless abandon to lead Moline at the half. Leading a second half rally, Ed Lindley, with six consecutive baskets in a few minutes, paced the Maroons to a victory.

Almost upsetting the league-leaders, Monmouth forced the Maroons into an over-time fight. However, in the extra period the Maroons found themselves to run up ten points and take a 34-26 victory. The Blue and White cagers of Quincy also fell before Moline, toppling 38-22 as the team appeared to reach a late-season peak.

Rock Island again was defeated 40-25, and sweet revenge was attained when the boys snapped the Davenport sixteen game winning streak by trouncing the Blue Devils 40-30 before a crowd of 5,000.

East Moline was next humiliated 40-13 in the Hilltopper gym before a capacity house. The Maroons, however, were riding for a fall, meeting defeat at the hands of an admittedly inferior Quincy team, 32-28, after a small-pox scare threatened to postpone the game. Returning to the field house, the team trounced Galesburg decisively 30-20 as they prepared to enter tournament play.

Drawn against a classy Port Byron team in the first round of the tournament, the Maroons, led by Warren's 19 points, managed to defeat the Two-River champions 57-26 by playing first class ball. But the bubble finally burst. Beaten by the Maroons 40-13 but a few weeks before, the East Moline Hilltoppers rose to the basketball heights as they played superb ball to down a confused and bewildered Moline team 29-19. Featuring a lightning fast break and impenetrable defense, the Orangemen scored frequently to lead 16-5 at the half, but their frantic efforts proved futile. In the championship consolation tilt the Maroons downed Orion 44-20, but it was only an after climax. Moline had had a record—five consecutive state tournaments—in its grasp and had lost it.

Roy Conrad

Sophomore Basketball

Front: Sandberg, Turner, Trevor, Johnson, Olson, Swenson.
Middle: Staak, Gustafson, Wood, Resser, Hilbert, Lind.
Back: Lane, Potter, Holmgren, Senneff.

Losing but two of their fifteen scheduled games, the Maroon Sophomores completed their 1938 season by copping the Quad-City championship and tying East Moline for the Northwest Conference title. Under the expert tutelage of Coach Roger Potter, the Sophs displayed such quantity and quality of talent that Moline cage hopes look exceedingly bright for the next two years.

The Sophs opened strongly to down Monmouth 39-19, but traveled to Kewanee and met defeat, 24-23. Fulton and Davenport were both submerged but Rock Island took the Maroon's measure, 31-24. After downing East Moline, the underclassmen began to hit their peak by running away with Galesburg, 32-8.

The Sherrard and Port Byron varsities were both beaten decisively, and Monmouth again dropped before the fast moving Maroons. Both early defeats were then avenged; Kewanee falling 29-17, and Rock Island toppling by the score of 44-20.

The Sophs again took the measure of the Young Blue Devils and the Northwest Conference co-champs were finally beaten after the Maroons came from behind several times in the tightly-packed Hilltopper gym.

Track

Front Row: Ed Lindley, Norm Moore, Archie Fiems, Stowell Masengarb, Frank Henss, Cliff Peterson.
Second Row: Howard Lincoln, John Kolifitis, Flip Anders, Alex Roberts, Junior Larson, Baldwin Day.
Third Row: Senneff, Lane, Potter, Holmgren, Bean.

A review of the 1937 track season is a review of the stellar performances of Alphonse "Flip" Anders. "The Moline Express" earned distinction of running faster than any other high school athlete in the history of this area. (He was clocked doing the century in nine eight twice in actual competition). His dual victories in the one hundred and two-twenty yard dashes climaxed the season by placing Moline sixth in the state meet at Champaign, the highest the Maroons have finished in recent years.

Anders anchored the record breaking relay team composed of Stowell Masengarb, Cliff Peterson, Archie Fiems, and Anders. The Flipper demonstrated his versatility in the dual meet with Rock Island when he established a record of 22 feet and six and one-half inches in the broad jump. The team was co-captained by "Pus" Masengarb, galloper on the half mile relay and weight man, and Archie Fiems, sprinter.

Moline continued its good fortune in athletics as the thinly clads placed second in the Quad-City meet, Northwest Conference meet, Davenport Relays, Bradford Relays, and third in the Geneseo Relays. Eight Moliners paced the Plows to the Black Hawk district title and the trip down state.

Girls' Athletics

Volleyball

Baseball

VOLLEYBALL

On April 5, the dust was blown off the volleyballs, nets were stretched across the floor, and 24 girls enthusiastically began the volleyball season. There were no special captains. Different girls were chosen to act as captains at every practice.

Many exciting games were played in the gym, and some girls put so much energy behind their serves that they did such things as to break blood vessels in their arms and bruise their legs. Nevertheless everyone had the "time of their lives".

BASEBALL

Baseball! A sport enjoyed by big leagues and girls of Moline High School. In September, 1937, the baseball season opened. Two captains, Jeanne Miller and Anna Mae Peterson were chosen. Teams were lined up and the "big leagues" went into action under beams of the M.H.S. gym every Monday night after school and knocked "sizzling" home runs into the balcony (better known as the track).

No tournament was held, but the two teams had many happy hours "fighting" each other.

Girls' Basketball

SENIORS

Seniors must live up to their title. This year, however, they were almost pulled off their pedestal by the Juniors in the basketball tournament in February. Captained by Helen Zawada, who scored 22 points in an exhibition game, they defeated the Sophs 30-19 and captured the title by whipping the Juniors 23-22.

JUNIORS

Monday after school was the "special night" for the Juniors in basketball. They really got down to business and concocted several plays that almost upset the Seniors. The Juniors defeated the Sophs 30-23 and were defeated by the Seniors 23-22. The captain of the Junior team was Jane Skalsky.

SOPHOMORES

After practicing hard every Thursday for several weeks, the Sophomores put up a good fight in the basketball tournament held Feb. 21, 22, and 23. Although they fought hard they were defeated by both the Juniors and the Seniors. The team was captained by Marilyn Rossiter.

Back Row: DeFraties, Brown, Tillberg.
Front Row: Vermuelen, Bloom.

Girls' Tennis

Three cheers for the girls on the M.H.S. tennis team! They not only pulled themselves out of bed at 5 o'clock several mornings to practice, but they also brought fame to our school by winning places in the N.W.C. tournament at Kewanee. Jane Brown and Halcyon DeFraties won 2nd place in doubles and Marilyn Tillberg won first place in singles.

The team also managed to rank 3rd in the Quad-City Tournament.

Intramural Basketball

Featuring the inauguration of a new system of dividing the players into under-class and senior groups with intra-group competition and a play-off, intramural basketball completed a hotly contested tournament with Bob Massey's team copping the title.

In the championship finals Hansen took an early lead, but the height and stamina of Massey's team proved too much as the senior champions triumphed 29 to 17 in a hard fought battle.

Back Row: Trapkus, Massey, Wessel.
Front Row: Blackwell, Davis.

MUSICAL

SOCIAL

Organizations

EDUCATIONAL

CULTURAL

Front Row: Louis Burghgrave, Betty Holtz, Jeanne Miller, Alice Marie Burgeson, Harriet Anderson, Shirley Smith, Clarence Jodar.
Second Row: LaVerne Fuller, Vernon Walline, Anita Lethin, Eleanor Magerkurth, Jeannette Hershey, Charles Cook.
Third Row: Dick Greko, Roy Conrad, Dean Wessel, Winston Day.

Choral Club

The Choral Club displayed its versatility with its remarkable repertoire ranging from "Heigh Ho" (Miss Dunlap finally broke down) to Gounod's "Sanctus", from the St. Cecilian Mass. The singing season was climaxed with a huge songfest given at the Field House in conjunction with the two Junior High schools.

The Club consists of a select group of the best singers in High School, chosen by Miss Dunlap from the glee clubs and by tryouts.

Midway in the year the operetta was presented in which the Club members took the leads. The Choral Club formed a nucleus for the Vesper Service, a new venture attempted by songsters of M.H.S. Other appearances were made at the Congregational Church, Radio Station W.H.B.F., and Baccalaureate.

First Row: Streator, Lethin, Mayer, Fluent, Eichstedt, Mr. Jones, Reaber, Mengel, Marion Anderson, Doris Palmquist.
Second Row: Eugene Swanson, Art Ericson, Schauffman, Kidd, Wigers, Landau.

Archery Club

The popular archery club is a comparatively new organization, having been founded in 1935. The members of this club are students interested in the noble art of bow and arrow skill and make fine attempts at handling the modern weapons of sport properly.

Under the supervision and tutelage of Mr. Jones, the enthusiasts learned all about the history and origin of the bow and arrow, its uses, the targets, and the different types.

The club meets on Wednesday afternoons in the gym and is led by Art Erickson, Jack Kidd and Margaret Mengel, who are president, vice-president, and secretary, respectively.

The sponsor, adviser, tutor, transporter, and custodian of the arms is Mr. Truman N. Jones.

Top Row: Krone, Bossuyt, C. Johnson, Faust, Ralph Johnson, Fowler, Fuller, Burke, Thor, Honsa, Erickson, Due, Larson, Anderson, Sehnert, Moore, Kidd, Lincoln, Blackwell, Ecker, Parkman, Tracy, Erickson, Matthews, Wendt, McLean, Burghgrave, Swenson.

Third Row: Lindahl, Massey, Wassberg, Hemmingson, Richard Johnson, Bell, Miller, Knees, Melin, Bob Miller, Wessel, Warfield, C. Warren.

Second Row: Gordon, Trisch, Jaeger, Belfy, Mann, Chirekos, Payden, Doug Johnson, Kropp, Swanson, Wahlstrom, Bracher, Nicholson, McChesney, Paup, Morris, Rotherham, Lindley, Hoover.

First Row: Luchsinger, Fargo, Cook, Nordquist, Norlin, Stoehr, Wemmer, Day, Landau, Martens, House, Jodar, Althaus, R. Johnson.

Fellowship Club

Eat, drink and be merry!—is the cry that is absorbed by the ceiling of the cafeteria on a Wednesday night of every month when the male-men of the Senior class have a jam-session. This spirit is a prerequisite if you intend to have a good time at Fellowship.

When the silverware is collected, counted—and found missing—the fellows settle down to a fascinating prelim, the business meeting. Then suppressing all jocular remarks and prattle the final tilt, the speaker, is presented and harrassed to his corner.

The club was piloted by Mr. Eckblad and the officers elected were: Curt Johnson, Earl Anderson, Jack Luchsinger, and "Boom" Stoehr.

The outstanding feature at school this year was the novel and unique "Fellowship Presents", a variety show.

Top Row: Roby, Kolb, Helen V. Johnson, Thorngren, Hunt, Helen Louise Johnson, Batchelor, Hershey, Robbins, Lethin, Wallick, Erickson, Baker, Bloom, Helen Peterson, Zawada.

Fifth Row: Hagberg, Beckstrom, Olson, Rose, Leaf, M. Johnson, Trybom, Ruark, Virginia Peterson, Pearl Peterson, Sparling, Bailey, Friedrich, Flick, Joyce Carlson, Nystrom, Sonner, Cramer, Marjorie Thorngren, Kronholm, Kipping, Sellers, Hanson, Hunter, Bukovsky, Hall.

Fourth Row: Darlene Johnson, Magerkurth, Kuehnel, Brasmer, Hume, Callahan, Haubeil, Veva Anderson, Karras, Schuffman, Sersig, Butters, Blacketer, Evelyn Carlson, Hilderbrand, Wiegal, Marion Anderson, Whalen.

Third Row: Sollo, DeWick, Case, Darby, Frederickson, Mengel, Vogel, Wierz, Alcorn, Wiklund, Pierce, Reaber, Florence Johnston, Hassett, Doris Swanson, Lundeen, Tillberg, Thompson, Swenson, Shirley Smith, Krantz, Singleton, Rounsville, Sargeson, May.

Second Row: McLaughlin, Walters, Dendooven, Hallquist, Jean Smith, Sundquist, Getz, Wadsworth, Vermuelen, Benell, Dunsmore, Pierson, Albeitz, Swan.

First Row: Mayer, Harper, Bengtson, Mitton, Lois Johnson, Edlund, Bimson, Emily Swanson, Ebling, Hambilton, Marion M. Anderson, Allmendinger, Burgeson, Green, Palmquist, Patch, Virginia Johnson, Melin.

After Dinner Club

Once a month, on Tuesday evenings, the senior girls returned to High School to attend the meeting of the After Dinner Club.

After a brief program, dinner was served in the Cafeteria, followed by a business meeting and the speaker. This year the meetings centered around a Charm School program, including talks on table and party manners, personal habits and coordinate subjects. In February a Mother-Daughter Banquet was given and enjoyed.

The climax of the club came with their production, "Treasure Island", including the whole club in its cast.

Officers: Marianne Kehoe, president; Joyce Carlson, vice-president; and Phyllis Reaber, secretary-treasurer.

Sponsors are Miss Stacy, Miss Jeffers, and Miss Warner.

Front Row: Fowler, Bos, Landen, Braash, Meegen, Lehne, Sparling, Ulner, Gilroy, Fennel, Georgia Carlson, Virginia Johnson, Eunice Griffin, DePover, Iverson, Sedine, Peters, Lind, Ingred Carlson, Delaney.
Second Row: Violet Rose, Pearson, Roby, Stone, Elinor Johnson, Latham, Smith, Haley, Ostrander, Myers, Noton, Beck, McClutchy, Hemingson, Sundine, Acquire, Karkowsky, Lundahl, Shaw, Mains, Meegan, Shell, Hinman, Harris, Allison.
Third Row: Shaw, Oldefest, Henricson, Luella Peterson, Kruse, Randall, Stickel, Rebner, Callant, Marjorie Griffen, Stoehr, Barbara Miller, Anna Mae Peterson, Wadman, McCann, Carlquist, Bjoric, Swan.
Fourt Row: Ramsden, Hagburg, Leaf, McLaughlin, Evelyn Carlson, Sellers, Jamison, Shoemaker, Jean Hambleton, Alice Ericson, Joyce Swanson, Berth Cooke, Beula Larson, Killion, Wright, Ledford, Karr, Bell, Anderburg, Elaine Abrahamson, Doris Mae Roberts, Marian Rose, Davis, Strauch, Eileen Johnson, Marianne Anderson, Ryan, Watt, Hines, Betty Anderson, Kolb, Helen Peterson, Bloom, Burgeson.

Home Economics Club

The popularity of the Home Economics Club has grown so rapidly during its few years of existence that the membership is now at its capacity.

The meetings, three a semester, pertain not only to cooking and sewing, but have also social and recreational value.

The first semester an important project was a candy sale at the Field House.

The second semester featured a tea for the Mothers of the members. The many garments and various articles made by the girls were on display, while the refreshments served testified to the culinary skill of the hostesses.

Officers: June Sellers, president; Alice Ramsden, secretary.

Sponsors: Miss Pass, Miss Vinton and Miss Adams.

First Row: Paul, Parkman, Landau, Lanier, Morris, Dale Anderson, Erickson, Brissey.
Second Row: Gordon, Ecklund, Gerald Larson, Parks, Downing, Braumiller, Zahn, Burhgrave.

Visual Education Club

This club consists of senior, junior, and sophomore boys who are given instruction in operating the film and slide projectors, and in the repairing of broken films. These fellows run the machines during their free periods for the science, social study and other classes which give slides or films.

Practically every operator has some unfortunate happening during his career. This gives the fellows good training in what to do in cases where time is short and responsibility is great.

Chief flunky of this group is Bob Paul, who takes care of all incoming and outgoing films, repairs them, and keeps an eye on the machines. The adviser is Mr. Dolph Lain.

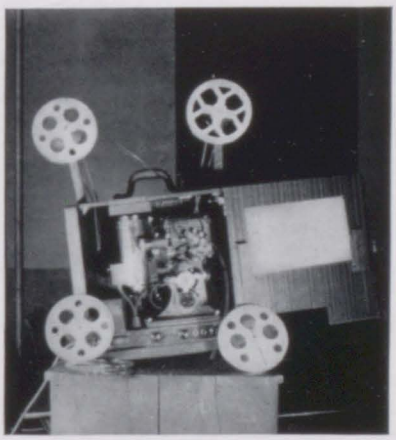

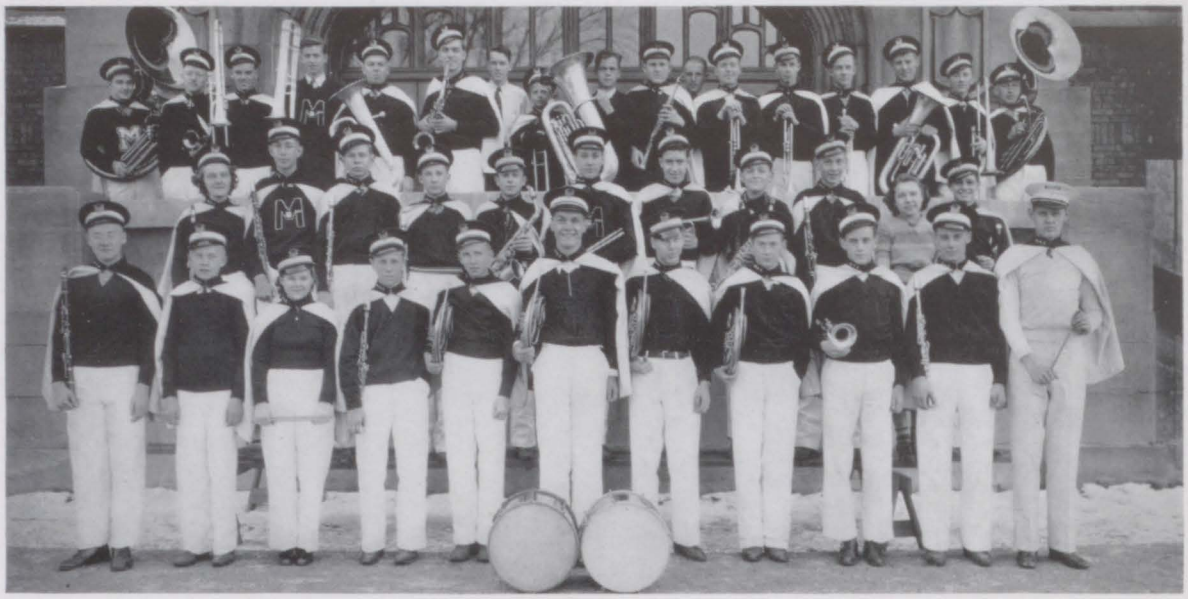

First Row: Zobrist, Malmberg, Anna Peterson, Carmen, Ecker, Bill Anderson, Swenson, Brasmer, Cook, Ekdahl, Mr. Youngdahl.
Second Row: Bjorndahl, Nail, Gerald Larson, Gustafson, Cooper, Landau, Downing, Wellnitz, Don Scott, Helen Scott, Erbstein.
Third Row: Lincoln, Bill Carlson, Bob Gustafson, Genz, Hemmingson, Allen, Bob Lawrence, Nystrand, Lackey, Anders, R. Gustafson, Hallstrom, Odell, Day, Miller, Gearld Lowrence, Osbourn.

The Band

The high school band, composed of forty-five members, is made up from the students who got their start in the Central and John Deere Junior High School Bands. This band is not only a parade band—playing at football and basketball games—but also a concert band, presenting a yearly concert in May. This year the concert's highlights were a trumpet trio, a baritone solo, and a trombone trio. One of the more difficult numbers was "Ariane" by Boyer.

Mr. Youngdahl, the director, introduced the playing of popular numbers this year. Next year he promises to introduce girl drum majors (at the present time being instructed) and maybe some new instruments.

Front Row: Erbstein, Bracher, Bill Carlson, Hueck, Bjorndahl, Vivian Foster, Zobrist, Allen, Wellnitz.
Second Row: Logan, Genz, Harold Johnson, Mr. Barnett, Pauline Marks, Thatcher, Davis, Gearld Wells, Velmar Gustafson, Fryxell.

The Orchestra

Twice a week the twenty-five members of the orchestra assembled in the gym of Central Junior High School and practiced.

They played for the various dramatic productions of the school throughout the year, as well as for commencement. At the football "M" Men's Day banquet, and at the basketball banquet, the orchestra furnished the music. For these programs a small group played, selected from the regular orchestra, usually consisting of the older players.

Mr. Barnett is the competent leader, and the group enjoyed a successful year. This year a greater stress was put on wood winds. The result was the playing of more popular pieces.

Front Row: Fredrickson, Albietz, Tunnicliff, Flick, Kuehnel, Thomas, Hamilton, Sill, McGlaughlin, Darby, McMeekin, Green, Robbins, Hershey, Lethin, V. Johnston, Florence Johnston, Marcella Bloom, Bukovsky.

Second Row: Swenson, Kehoe, Veva Anderson, Haubiel, Pierson, Lois Johnson, Bengston, Brown, Getz, Sunquist, Dunsmore, Nystrom, Sparling.

Third Row: Melin, Rose, Blackwell, Swan, Olson, Day, DeFraties, Patch, Luchsinger, Clifton, Lundeen, Thorngren, Thompson, Margo Johnson, Pearl Peterson, Mengel, Pierce, Magerkurth, Smith, Burgeson, Sollo, Doris Swanson, Reaber, Vermuelen, Wadsworth, Tillberg, Brasmer, Darlene Johnson, Palmquist, Edlund, Krantz, Palmquist, Rounsville, Hagberg, Beckstrom, Kronholm, Singleton.

Fourth Row: Swenson, Hoover, Knees, DeWick, Ebling, Bimson, Mayer, Hassett, Hume, Case, Walters, Wallick, Schauffman, Marion Anderson, Allmandinger, Sedine, Peters, Zawada, May.

Fifth Row: Edmonson, Rahn, Wroe, Parkman, Thor, Gordon, Martenson, Henrickson, Miller, Alcorn, Blacketer, John Johnson, Norlin, Fargo, Wahlstrom, Wemmer, Lidholm, Chandes, Trisch, Curt Johnson, Lincoln, Doug Johnson, Stoehr, Moore, Larson, Benell, Baker, Lindahl, Smith, Sersig, Krone, Tertepis, Ecker, Batchelor, Alta Jane Erickson, Smith, Skinner, Mitton, Hample, Helen L. Johnson, Sonner, Diehl, Harper, Bobman.

Sixth Row: Althaus, Jodar, Faust, Bracher, Nordquist, Warren, Wessel, Jaeger, Dick Johnson, Earl Anderson, McChesney, Landau, Eugene Swanson, Quilty, Massey, Walline, Cordell, Barnard.

Civics Club

Political opinions discussed, argued, and debated; speakers; and refreshments completed an evening's Civics Club meeting. With only two meetings a semester the club was always amply attended by most of the 12B History and 12A Civics students.

At the first meeting, Chester Thompson, our United States representative to Congress, talked on government. Reverend Axel Pearson gave an interesting talk at the next meeting.

The second semester the Civics Club supervised a vote in the classes for the spring primary, and also had the Rev. W. R. Hodgson for a speaker.

Officers: Jack Luchsinger, president; Marjorie Benell, vice-president; Elsie Flick, secretary.

Advisers: Miss Day and Miss Lind.

Top Row: Allen, Gerald Larson, Shuffman, Wilbert Larson, Wessel, Jodar, Eugene Swanson, Kropp, Thor, Klan, Harper, Day, Burghgrave.
Fourth Row: Dwight Swanson, Faust, Henrickson, Hallstrom, Odell, Holtz, DeFraties, Trevor, Abrahamson, Betty Carlson, Emily Swanson, Francis McLean, Arliene Swanson, Benell, Rainey, Streed, Russell Johnson, Paup, Eagle, Coddington, Fuller.
Third Row: Magerkurth, Luchsinger, Lindahl, Richard Johnson, Knees, Miller, Bell, Bill McLean, Freeman, Fisher.
Second Row: Anderson, Swenson, Joyce Carlson, Helen Louise Johnson, Darby, Shirley Smith, Bimson, Harper, Tillberg, Doris Swanson, Lethin, Reller, McCurdy, Nyman, Lundeen, Cook, Sonner.
First Row: Harger, Albeitz, Pierson, Batchelor, Jean Smith, Sundquist, Getz, Wadsworth, Dunsmore, Vermuelen, Kruse, Harter, Christofferson.

Dramatic Club

Students interested in dramatics or an evening's entertainment join the Dramatic Club. The ninety members of this organization are divided up into committees and each has a part in the production of their play. A three-act play is given for the public once a year. This year Till & Bill (see page 64) took "Intimate Strangers" on to greater glory.

For the first time in recent years an all school dance was successful. It was sponsored by the Dramatic Club.

Besides giving a cup to the best actor who is graduating, the club presented one for its owns plays.

Officers: Tillberg, Rainey, Wessel, and Benell.

Sponsors: Garst, Toyne, Rice, Miller, and Hendee.

First Row: Hallgren, Richeson, Taylor, Sands, Trevor, Lehne, Wallick, Butters, Bennington, Fryxell, Burns, Roseberg, Patch
Second Row: Arline Swanson, Kronholm, Johnston.
Third Row: Fuller, Gordon, Pierson, Brissey, Burke, Nordquist, Zuhn, Bjurstrom, Wemmer, Holt.

Usher Club

The efficient service of the Usher Club proved very valuable to the school at the various dramatic productions, athletic contests, and other activities in the High School curriculum.

The club bought new badges this year, after selling tags to the students. After four years of service, there are now twenty-five regular ushers, eight alternates, and four on the reserve list. At the various meetings the members received instructions, and after that each person was responsible for his or her own work.

Officers: Jerry Burke, president and head usher; Bill Nordquist, vice-president and assistant head usher; Henry Pierson, secretary.

First Row: Mayer, Bimson, Sersig, Bengtson, Kehoe, Swenson, Mitton, Brown, Sunquist, Sara Getz, Dunsmore, Pierson, Albietz.
Second Row: Young, Allmendinger, Nyman, Hershey, Pam Getz, Marion Anderson, Harriet Anderson, Blomgren, Howlett, Norton, Helen Case, Hume, Wallick, Wadsworth, Tillberg, Benell, Vermuelen, Lundeen, Darby, Shirley Smith, Marian Anderson, Margaret Lane, Saunders, Shaw.
Third Row: Bongren, Jane Carlson, Arline Swanson, Miller, Kruse, Harter, Harper, Lethin, Helen Johnson, Harger, Kuehnel, Martha Case, Melin, Jeanne Smith, Flick.
Fourth Row: Falk, Harkless, De Fraties, Tunnicliff, VanWinkle, Olson, Hassett, Hunt, Muriel Anderson, Nordquist, Hubiel, Eleanor Anderson, Mengel, Joyce Carlson, Doris Swanson, Nystrom, Dendooven, Ledford, Witherspoon, Sunquist, Mirfield, Barbara Anderson, Edmonson, Griffin, Eichstedt.
Fifth Row: Betty Carlson, Robbins, Batchelor, Madison, Benson, Hager, Bloom, Lloyd, Schroder, Virginia Lane, Abrahamson, Blackwell, Lundquist.

Girls' Hi-Y

An important part of every girl's high school life is the Hi-Y organization. The aim of the club is to give every girl an opportunity to take an active part. A journey around the world proved very interesting, travel talks, book reviews, and social discussions were other subjects.

A program of social service was carried out, with the gifts of books, magazines and baskets and a Christmas program was given at the East Moline State Hospital.

Officers: Sara Mae Swenson, president; Marjorie Benell, vice-president; Marvel Robbins, and Virginia Lane, secretaries; Elsa Pierson, treasurer.

Sponsor: Miss Fisher, Mrs. Crakes, Mrs. Crabb, Mrs. Marvin, Miss Stacy, and Miss Spencer.

Back Row: Gustafson, Muehlhausen, Fuller, Lidholm, Swanson, Landau, Anderson, McNally, Martens, Althaus.
Second Row: Day, Beitel, Lincoln, Jodar, Stanley, Blackwell, Larson, Faust, Mr. Steffanson.
Front Row: McChesney, Curt Johnson, Luchsinger, Dick Johnson, Jaeger, Hemmingson, Russ Johnson, Wessel, Kidd, Erickson.

Senior Hi-Y

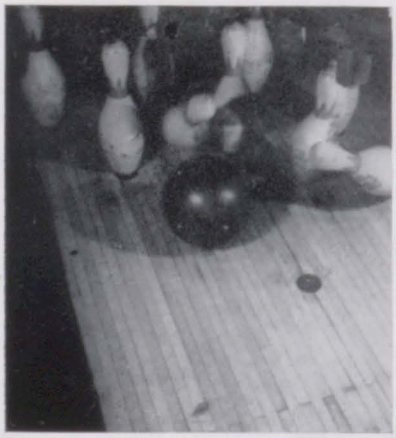

The Senior Hi-Y is an organization of Senior boys sponsored by the Y.M.C.A. This exclusive organization has a limited membership of thirty fellows who meet every Tuesday evening. They have the usual business meeting with a program following. Sometimes a discussion on everything from how to act on a date to the Darwinian theory of evolution takes place and sometimes movies or a speaker. A few of the speakers were Dr. C. C. Ellis, Dean Wald, and Dr. Albright. Monthly swims and feeds add to the interest, also.

This club in cooperation with the Junior and Girls' Hi-Y's sponsored the popular Saturday-night club.

Officers: Dick Johnson, Will Larson, Jack Luchsinger, and Wink Day.

Adviser: Morrie Steffanson.

Standing: Ted Sterrett, Jack Streed.
Sitting: Charles Hoff, Bill Burgess, George Kirk, Tom Trevor, Dwight Swanson, Henry Pierson, John Wahlstrand, Bernard Johnson, Manly Graflund.

Junior Hi-Y

The Junior Hi-Y composed entirely of junior fellows. They meet every Monday at the "Y" and hold meetings that are both interesting and helpful. They have chosen such topics as "School Problems", "Boy and Girl" problems and "Behavior".

The big meeting is the last one of each month when there is a big feed. Each fellow "chips in" and a great variety of food is brought with little expense to any individual.

The officers are looking forward to and planning for the national "Y" convention which is to be held in June. They are working hard to have a part in the convention.

The officers are: John Wahlstrand, George Kirk, and Tom Trevor.

The sponsor is Mr. C. R. Wright.

First Row: Anna Peterson, Miller, Gilroy, Kuehnel, Thomas, Haubiel, Veva Anderson, Phyllis Reaber, Frederick, Wallick, Marion Anderson, Allmandinger, Tunnicliff, Zawada, Bloom.
Second Row: Pederson, Abrahamson, Bjorndahl, Flick, VanWinkle, Magnuson, Streator, Markovitch, Lethin, Erickson, Vinar, Arline Swanson, Anders.
Third Row: Beck, Ostrander, Skalsky, Duncan, Norton, Johnson, Rossiter, Townsley, Mains, Witherspoon, Milne, Tertipes, Smart, Young.
Fourth Row: Lemaster, Wright, Kanoff, Stoelting, Thorngren, DeFraties, Bengston, Lois Johnson, Helen Peterson.

G. A. A.

With baseball, basketball, volleyball, tennis, skating, bowling, bicycling, archery, golfing, swimming, riding, and coasting, the G. A. A. members really kept in condition.

Points are ardently worked for by the girls as awards are made for them. A score of one hundred points wins a class numeral; twelve hundred an "M"; sixteen hundred, a state "I"; and two thousand, a state shield.

This year a Play Day was again enjoyed, with members participating a full day in different sports.

Candy sales took the place of dues this year, one being held in the Cafeteria, the other at the Field House.

Officers: Anita Lethin, president; Rose Kuehnel, vice-president; Jeanne Miller, secretary-treasurer.

Sponsors: Misses McElroy and Duisdeker.

ACTIONS

ACTIVITIES

Featu

ADVERTISEMENTS

ADMIRATIONS

Cheer Leaders

The Boom-Boom yelling led by Bob "Burp" Stoehr certainly inspired the Moliners and helped spur them on to victory this past year. The agile yell-master succeeded Russell Johnson, veteran of the antic profession who acted in an ex-officio capacity, and was assisted by Cedric McNally. Girl cheerleaders are assured M.H.S. next year.

Team Captains

Ed Lindley
Football Captain

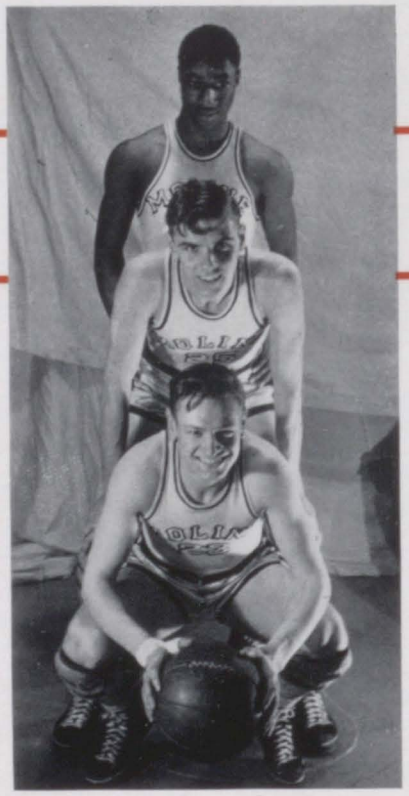

Flip Anders, Clarence Warren, Ed Lindley
Co-Captains of Basketball

Flip Anders
Track Captain

Class Officers

Seniors

The following officers of the senior class were elected in September. Emily Ann Harper, president; Earl Anderson, secretary-treasurer; and Dawn Vermuelen, vice-president.

The Advisers are: Miss Melin, Miss Garst, Miss Kyle, Mr. Jones, Mr. Ekblad.

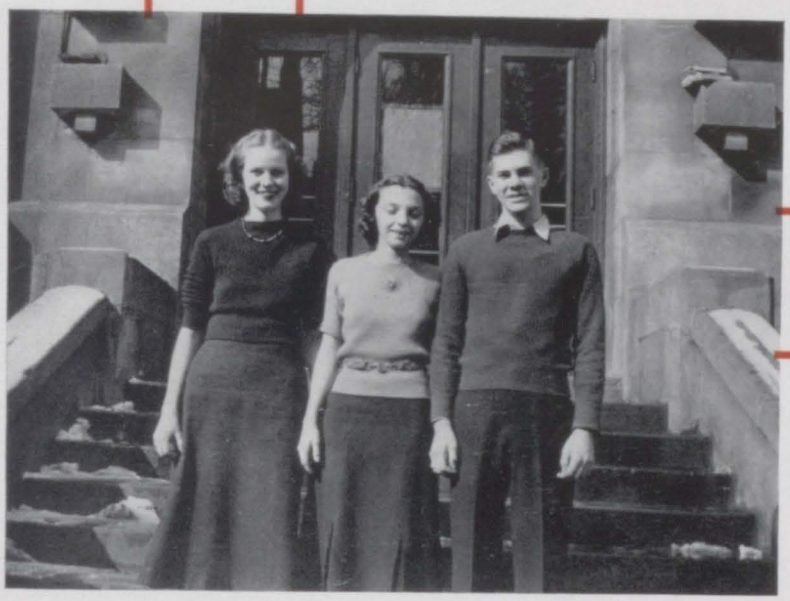

Juniors

The junior officers are: Secretary-Treasurer, Barbara Erickson; Vice-President, Elaine Blackwell; President, Carl Peterson.

Faculty Advisers are: Miss Plummer, Miss Smith, Mr. Piersel, Mr. Kasel and Mr. Jones.

Sophomores

The Soph leaders are: Secretary-Treasurer, Anne Kolifitis; Bob Swenson, President; Halcyon De Fraties, Vice-President.

Miss Amy Johnson, Miss Helen Johnson, Mr. Neal and Mr. Peterson are Faculty advisers.

Ed Lindley

"L. O. T. King"

Marilyn Tillberg

"M" Queen

"M" Men

This picture shows the banquet given for all the former high school students who have won monograms in football. Each year a banquet is given and a celebration takes place in honor of these men. Ardent supporters of all the athletics at Moline High School, these men should be thanked for their cooperation and interest. Mainly through their efforts in connection with the "Maroon and White" Association, we received the field house, where all our successful teams train.

Senior Activities List

ELAINE ALBIETZ (January)
Social Committee 2.
Swing-out, Asst. Chairman 3.
A.D.C. play 3.
Latin Play Chairman 2.
L.O.T. Literary Staff.
Civics Club 3.
Dramatic Club 3.
A.D.C. 3.
Girls' Hi-Y 1, 2, 3, Chairman.
Usher Club 1.
Honor Roll 1, 2, 3.

LAVONNE ALCORN (June)
Basketball 1.
Soccer 1.
A.D.C. play.
L.O.T. Business Staff.
Civics Club 3.
A.D.C. 3.
G.A.A.
Girls' Hi-Y.

ELAINE ALLMENDINGER
Sec.-Treas. 2. (June)
Cap & Gown, Chairman.
Literary Board Member 3.
Volleyball 1, 2, 3.
Basketball 1, 2, 3.
Baseball 1, 2, 3.
Tennis 2, 3.
A.D.C. Cast 3.
Opera Cast 3.
Latin Play Cast 2.
L.O.T. Typist 3.
Civics Club 3.
A.D.C. 3.
G.A.A. 1, 2, 3.
Girl's Hi-Y 1, 2, 3.
Honor Roll 1, 2, 3.

LUMAN P. ALTHAUS (June)
Prom Comm. 2.
Cap & Gown Comm. 3.
Literary Board Member 3.
Track 1, 2, 3.
Cross Country 2, 3.
Annual Business Staff 3.
Civics Club 3.
Fellowship 3.
Boys' Hi-Y 3.
Archery Club 1.
Honor Roll 1.

ALPHONSE ANDERS (June)
Varsity Football.
Varsity Basketball, Captain, 3.
Track Captain 3.

EARL ANDERSON January)
Sec.-Treas. 3.
Varsity Football
Sophomore Football, 1.
Basketball Reserves 2.
Sophomore 1.
Civics Club 3.
Fellowship 3, Vice-President.
Boys' Hi-Y 3.

DORIS ANDERSON (June)
A.D.C. 3.
Girls' Hi-Y 3.
Home Economics Club 1, 2, 3.

MARION E. ANDERSON
A.D.C. Cast 3. (January)
Latin Play Cast 2.
A.D.C. Chairman 3.
Girls' Hi-Y, Chairman, 1, 2, 3.
Librarian 2, 3.
Honor Roll 1, 2, 3.

MARION M. ANDERSON
Social Comm. 1. (June)
Pin & Ring Comm. 2.
Volleyball 1.
Basketball 1, 3.
Baseball 1.
A.D.C. Cast 3.
Opera Cast, Prologue, 2.
Latin Play Cast 2.
L.O.T. Literary Staff 1, 3.
Annual Literary Staff 3.
Civics Club 3.
A.D.C. 3.
G.A.A. 1, 3.
Girls' Hi-Y 1, 2, 3.
Archery Club 3.
Honor Roll 1, 2, 3.

Compliments of

CHARLES R. McKERNIE

DON WILLIAM'S SUPER SERVICE STATION

Mobiloil and Mobilgas

"Station of Friendly Service"

Southwest Corner of 19th St. & 5th Ave.

Phone Mol. 1700

Columbia Coney Island Lunch

"A Good Place to Eat"

510-16th St. Moline, Ill.

Phone M. 4669

Giant Service in a Midget Shop

RADIO LAB

Ray Anderson

All Work Fully Guaranteed

R.C.A. - Stromberg Carlson - Motorola

402-15th St. Mol. 2142

ANDERSON TIRE SHOP

U. S. TIRES

LIBERTY BICYCLES

BICYCLE REPAIRING

1322 Fourth Ave. Moline, Ill.

Phone Mol. 849

VEVA MAY ANDERSON
Volleyball 1, 2. (June)
Basketball 1, 2, 3.
Baseball 1, 2, 3.
A.D.C. Play 3.
Civics Club 3.
A.D.C. 3.
G.A.A. 1, 2, 3.

BOB AXELL (January)
Intramural Basketball 1, 2.
Fellowship 3.

BETTY BAILY (June)
Volleyball 1.
Basketball 1.
A.D.C. Cast 3. A.D.C. Club 3.
Civics Club 3.
G.A.A. 1.
Girls' Hi-Y 1, 2.
Home Economics 1.

NANA HELEN BAKER
Volleyball 1, 2. (January)
Basketball 1, 2.
Soccer 1, 2.
Baseball 1, 2.
Basketball Captain 1.
Civics Club 3.
A.D.C. 3.
G.A.A. 1, 2.
Girls' Hi-Y 1, 2.
Home Economics Club 2, 3.

JACK BARNARD (June)

MARJORIE BATCHELOR
Basketball 1, 2, 3. (June)
Baseball 1.
A.D.C. Play Cast 3.
Declamation 1, 2, 3.
L.O.T. Business Staff 1.
Civics Club 3.
Dramatic Club 2, 3.
A.D.C. 3.
G.A.A. 1, 2, 3.
Girls' Hi-Y 1, 2, 3.
Home Economics Club 2.

EVELYN BECKSTROM
Civics Club 3. (January)
A.D.C. 3.
Librarian 2, 3.

HOWARD BEITEL (June)
Fellowship 3.
Boys' Hi-Y 3.
Band 3.

DUANE BELFY (January)
Sophomore Football
Civics Club 3.
Fellowship 3.

JOHN A. BELL (June)
Decoration Comm. 2.
Sophomore Basketball 2.
Intramural Basketball 1, 2.
Dramatic Club 3.
Fellowship 3.
Boys' Hi-Y 1.

MARJORIE BENELL (June)
Class Officer, Vice-President 1.
Decoration Comm. 3.
Invitation Comm. Chairman 2.
A.D.C. Play 3.
Latin Play Cast 2.
Declamation, Local, 2.
L.O.T. News Editor 3.
L.O.T. Literary Staff 1, 2, 3.
Annual Business Manager 3.
Civics Club Vice-President 3.
Dramatic Club 1, 2, Secy. 3.
A.D.C. 3.
Girls' Hi-Y 1, Cabinet 2, Vice-President 3.
Honor Roll 1, 2, 3.

Senior Activities List

DORIS BENGSTON (January)
Cap & Gown Comm. 3.
Volleyball 1, 2.
Basketball 1, 2.
Baseball 1, 2.
A.D.C. Cast 3.
L.O.T. Business Staff 2.
L.O.T. Subscription Staff 1.
L.O.T. Typist 3.
Annual Subscription Staff 3.
Civics Club 3.
A.D.C. Pin Committee 3.

DORIS JANE BENSON (June)
A.D.C. 3.
Home Economics Club 3.

CHARMIAN BIMSON
Basketball 1. (January)
A.D.C. Cast 3.
Latin Play Cast 2.
Declamation 3.
L.O.T. Literary Staff 3.
Annual Subscription Staff 3.
Civics Club 3.
Dramatic Club 1, 2, 3.
A.D.C. Chairman 3.
G.A.A. 1.
Girls' Hi-Y 1, 2, 3.
Honor Roll 1.

WALTER LLOYD
BLACKLEDGE (January)

DOROTHY BLACKETER
A.D.C. Stage Hand. (June)
Civics Club 3.
A.D.C. 3.
Girls' Hi-Y 2.

WAYNE BLACKWELL (June)
Intramural Basketball 1, 2, 3.
Track 1.
Latin Play Stage Hand 2.
Civics Club 3.
Fellowship 3.
Boys' Hi-Y 2, 3.

MARCELLA BLOOM (June)
Volleyball 1, 2, 3.
Basketball 1, 2, 3.
Baseball 1, 2.
Tennis 1, 2, 3.
A.D.C. Play.
Opera Cast 3.
Civics Club 3.
A.D.C. 3.
G.A.A. 1, 2, 3.
Girls' Hi-Y 1.
Home Economics 1, 2, 3.

EVELYN BOHMAN (June)
Social Comm. 2.
Prom Comm. 2.
Invitation Comm. Chairman 3.
Basketball 2.
A.D.C. Cast 3.
Civics Club 3.
A.D.C. 3.
G.A.A. 1.
Girls' Hi-Y 1, 2, 3.
Home Economics 1, 2.

ETHEL BONEY (January)
A.D.C. 3.

MAURICE BOSSUYT (June)
Track 1.
Golf 1, 2, 3.

BOB BRACHER (January)
Fellowships Minstrels
L.O.T. Special Office.
Annual Photographer.
Civics Club 3.
Fellowship 3.
Band.
Orchestra.

AUTO SERVICE COMPANY
of Moline

515-13th Street Moline, Ill.

PHONE M. 128

WE keep the spots

EVANS CLEANERS
1925 16th Street

John Evans, Prop.
Phone Moline 288

PARADISE THEATRE
MOLINE

ALWAYS A DANDY SHOW

Relax in Comfort in Our Air Cushioned Seats

TRI-CITY
BLUE PRINT CO.
MOLINE

★
FIVE POINT BREAD
★

DON BRASMER (June)

JANE BROWN (January)
Social Comm. Chairman 1, 2.
Prom Comm. Chairman 2.
Announcement Comm. 3.
Pin & Ring Comm. 2.
Program Comm. for Graduation, Chairman 3.
Senior Ball Comm. 3.
Tennis 1, 2, 3.
Junior Play Business Mgr. 2.
A.D.C. Cast 3.
Latin Play Cast 2.
L.O.T. Feature Editor 3.
L.O.T. Literary Staff 1, 2, 3.
L.O.T. Business Staff 2.
L.O.T. Subsc'p'n Staff 1, 2, 3.
L.O.T. Circulation 1, 2.
Annual Senior Editor 3.
Civics Club 3.
Dramatic Club 1, 2, 3.
A.D.C. 3.
G.A.A. 1, 2.
Girls' Hi-Y 1, 2, 3.
Archery Club 1.
Honor Roll 1, 2, 3.

SYLVIA A. BUKOVSKY
Civics Club 3. (June)
A.D.C. 3.
G.A.A. ?
Home Economics 1.

DOROTHY BURDICK (June)
Home Economics 1, 2, 3.

ALICE MARIE BURGESON
Volleyball 1. (June)
A.D.C. Cast 3.
Opera Cast 3.
Civics Club 3.
A.D.C. 3.
G.A.A. 1.
Girls' Hi-Y 1, 2.
Choral Club 1, 2, 3.
Home Economics 1, 2, 3.
Honor Roll 1, 2.

LOUIS BURGHGRAVE (June)
Cap & Gown Comm. 3.
Dramatic Club Play Cast 1.
Opera Cast 3.
L.O.T. Subscription Staff 1.
Annual Literary Staff 3.
Civics Club 3.
Dramatic Club 1, 2, 3, Chairman for 3.
Fellowship 3.
Visual Education 1, 2, 3.
Choral Club 1, 2, 3.

JERRY BURKE (June)
Usher Club, President.

GLENN BUSTARD (January)
Intramural Basketball 1, 2.

HELEN IRENE BUTTER
(June)
Basketball 1 semester.
Civics Club 3.
A.D.C. 3.
G.A.A. 1 semester.
Girls' Hi-Y 1 year.
Home Economics 1 year.
Usher Club 1, 2, 3.

ELEANOR CALLAHAN
Basketball 1. (June)
A.D.C. Stage Hand 3.
A.D.C. 3.
Usher Club 1.

BILL CARLSON (June)
Pin & Ring Comm. 2.
Decoration Comm. 3.
Tennis 3.
Latin Play Bugler 2.
Annual Business Staff 3.
Civics Club 3.
Fellowship 3.
Band 1, 2, 3.
Orchestra 1, 2, 3.
Honor Roll 1, 2, 3.

EVELYN CARLSON (June)
A.D.C. Play Stage Hand.
L.O.T. Circulation Staff.
Civics Club 3.
A.D.C. 3.
Home Economics.

Senior Activities List

INGRED CARLSON (June)
A.D.C. Play Cast 3.
L.O.T. Typist 3.
Civics Club 3.
A.D.C. 3.
Home Economics 1, 2, 3.
Honor Roll.

JOYCE CARLSON (June)
Cap & Gown Comm. 3.
Dramatic Club Play, Property Comm., 3.
A.D.C. Play Cast and Chairman of Staging Comm., 3.
Declamation, Local Contest 3.
Civics Club 3.
Dramatic Club 3.
A.D.C. 3, Vice-President.
Girls' Hi-Y 1, 2, 3, Cabinet 3.
Home Economics 1.
Honor Roll 1, 2, 3.

HELEN MARIE CASE (January)
A.D.C. Play Stage Hand 3.
L.O.T. Circulation Staff 3.
Civics Club 3.
A.D.C. 3, Posters.
Girls' Hi-Y 2, 3.

GEORGE CHANDES (June)
Civics Club 3.
Intramural Basketball 1, 2.

NICK CHIREKOS
Decoration Comm. 3.
Varsity Football 3.
Football Reserves 2.
Sophomore Football 1.
Varsity Basketball 3.
Intramural Basketball 1.
Civics Club 3.
Fellowship 3.

HAZEL MARY CLIFTON (June)
Basketball 1.
Civics Club 3.
A.D.C. 3.
Honor Roll 1, 2, 3.

CHARLES EDWARD COOK (June)
Intramural Basketball 1, 2.
Opera 1, 3.
Choral Club 1, 2, 3.
Band 2, 3.

JEANETTE CRAMER (June)
A.D.C. Play Cast.
Civics Club 12a.
A.D.C. 3.
Honor Roll 2.

BETTIE DARBY (June)
A.D.C. Play Cast 3.
Civics Club 3.
Dramatic Club 3.
A.D.C. 3.
G.A.A. 3.
Girls' Hi-Y 3.

GRANAY DAVIS (June)
Intramural Basketball.
Cross-country.
Civics Club 3.
Fellowship 3.
Orchestra.

WINSTON DAY (June)
Vice-President of Class 2.
Announcement Comm. 3.
Decoration Comm. 1, 3.
Intramural Basketball 1, 2, 3.
Track 1, 2, 3.
Cross-country 2.
Tennis 3.
Fellowships Minstrels 3, Cast.
Opera Cast 3.
Latin Play Cast 2.
Annual EDITOR 3.
Civics Club 3.
Dramatic Club 3.
Fellowship 3.
Boys' Hi-Y Pres. 2, Treas. 3.
Choral Club 2, 3.
Band 1, 2, 3, Secretary.
Honor Roll 1, 2, 3.

Norge Products
R.C.A., Zenith and Crosley Radios
ROY A. FUDE CO.
1319-5th Ave. Moline, Ill.

HOME OF OTTO HANSEN'S
BUTTERFRIED HAMBURGERS
327-13th St. Phone Mol. 2150

F. L. Haynes E. D. Johnson
HAYNES & JOHNSON
Meats, Poultry and Fish
1225-5th Ave. Phone Mol. 343 or 344
Moline, Ill.

HENRY R. JOHNSON CO.
Claim Adjusters
506-15th St.
Henry R. Johnson Harold Sehnert

Compliments of
Keeshin Motor Express Co., Inc.
"Dependable Service"
709-3rd & 8th Ave. Moline, Ill.

BETTY JANE DeFRATIES (January)
Opera Cast 1.
Civics Club 3.
A.D.C. 3.

MAURICE C. DELEVERE (June)
Dramatic Club 2, 3.

AGNES DENDOOVEN (June)
Volleyball 1.
A.D.C. Cast 3.
Civics Club 3.
A.D.C. 3.
G.A.A. 1.
Girls' Hi-Y 1, 2, 3.
Home Economics 1, 2.

RUTH DEWICK (January)
Civics Club 3.
A.D.C. 3.
Home Economics 1.

BOB DIEHL (June)
Intramural Basketball 1.
Track 2.
Civics Club 3.

PHYLLIS DIEHL (June)
Civics Club 3.
A.D.C. 3.
Honor Roll 2, 3.

LELAND DUE (June)
Football Reserves 2.
Sophomore Football 1.
Basketball Reserves 2.
Sophomore Basketball 1.
Fellowship 3.

MARY DUNSMORE (June)
Social 2, 3, Ch'man Program.
Prom Comm. 2.
Senior Ball Comm. 3.
Swing-Out 3.
Basketball 2.
Junior Play Business Mgr. 2.
A.D.C. Play Cast 3.
Latin Play Cast 2.
Debate Team 3.
L.O.T. Foreign Subscrip'n 3.
L.O.T. Business Staff 2.
Annual Senior Editor 3.
Annual Literary Staff 3.
Civics Club 3.
Dramatic Club 1, 2, 3.
A.D.C. 3.
Girls' Hi-Y 1, 2, 3.
Honor Roll 1, 2, 3.

MARJORIE EBELING (January)
A.D.C. Play Cast 3.
Extemp.
Civics Club 3.
A.D.C. 3.
G.A.A. 1, 2, 3.
Girls' Hi-Y 1, 2, 3.

J. MILTON ECKER (January)
Latin Play Cast 2.
Civics Club 3.
Fellowship 3.

VELARE EDLUND (January)
Opera Chorus 1.
Civics Club 3.
A.D.C. 3.

BILL EDMONDSON (June)
Sophomore Basketball 1.
Intramural Basketball 2, 3.
Freshman Track.
Freshman Cross-country.
Opera, Freshman and 1.
Civics Club 3.

Senior Activities List

ALTA JAYNE ERICKSON (June)
A.D.C. Play Cast 3.
Opera 1.
Civics Club 3.
A.D.C. 3.
Usher Club 2.

WILLIAM ERICKSON (June)
Varsity Football 3.
Football Reserves 2.
Sophomroe Football 1.
Intramural Basketball 1, 2.
Track 1.
Fellowship 3.

GEORGE H. FARGO (June)
Civics Club 3, 4.
Fellowship 3, 4.
Visual Education 3.
Usher Club 4.

ERLING FAUST (June)
Varsity Football 2, 3.
Sophomore Football 1.
Intramural Basketball 1, 2, 3.
Track 1, 2, 3.
Civics Club 3.
Dramatic Club 3.
Fellowship 3.
Boys' Hi-Y 2, 3.

CHARLES E. FAWKS, JR.
Track 1, 2, 3. (January)
Cross-country 1, 2.
Civics Club 3.

DOROTHY L. FENNO (Neither one)
Home Economics Club 1, 2.

MYRNA JOYCE FISCHER (January)
Pin & Ring Comm. 2.
Literary Board Member 2.
Decoration Comm. Ch'man 2.
Swing-out 3.
Volleyball 1, 2.
Basketball 1.
Junior Play Property Mgr. 2.
Dramatic Club Play, Major Part 1, Business Mgr. 2, 3.
A.D.C. Play Cast 3.
Varsity Debate 1, 2.
Varsity Extemp 1, 2.
Declam. 1, Local 2, Varsity 3.
L.O.T. Asst. Business Mgr. 1, Business Mgr. 2, 3.
L.O.T. Subscription Staff 1.
Annual Business Staff 3.
Civics Club 3.
Dramatic Club 1, 2, 3.
A.D.C. 3.
G.A.A. 1, 2.
Girls' Hi-Y 1, 2, 3.

SARA GETZ (January)
Pin & Ring Comm. 2.
Program Comm. 3.
Swing-Out Chairman 3.
Latin Play 2, in chorus.
Civics Club 3.
Dramatic Club 1, 2, 3.
A.D.C. 3.
Girls' Hi-Y 1, 3.
Honor Roll 1, 2, 3.
L.O.T. Circulation Mgr. 1, 2.
L.O.T. Subscription 3.

RICHARD GOOCH (June)
Intramural Basketball 1, 2, 3.

ALLEN GORDON (June)
Oratory 3.
Debate 2, 3.
Extemp. 3.
L.O.T. Business Staff 2, 3.
Civics Club 3.
Fellowship 3.
Visual Education 1, 2, 3.
Usher Club 2, 3.
Honor Roll 1, 2, 3.

KERNS & VERNON
Real Estate and Insurance
MOLINE, ILLINOIS

Everything Electrical
at
LEITHNER & WEISHAR
418-16th Street Mol. 1510

MOLINE HARDWARE COMPANY
1524-6th Ave. Moline, Ill.

MOLINE NEWS AGENCY
Will Frank, *Manager*
421 Seventeenth Street Phone M. 2760
Moline, Illinois

Come Visit the
NEW YORK STORE'S NEW BEAUTY SHOP

LaZELLE GOSWICK (June)
A.D.C. Play, Business, 3.
Librarian 11A and 12B.

FRANCES C. GREEN (June)
A.D.C.

EARL GREENE (June)

VIRGINIA REONE GROVES (January)
Opera Cast 1.
Civics Club 3.
A.D.C. 3.
Girls' Hi-Y 1.

BOB GUSTAFSON (June)
Intramural Basketball 1.
Civics Club 3.
Fellowship 3.
Boys' Hi-Y 1, 2, 3.
Visual Education 2.
Band 1, 2, 3.

ROGER FOWLER (June)
Fellowship 3.

IRMA RUTH FREDERICKSON (June)
Basketball 1.
Civics Club 3.
A.D.C. 3.
G.A.A. 1.
Home Economics Club 1.
Honor Roll 1, 2, 3.

BERNICE FRIEDRICH (June)
Volleyball 1, 2.
Basketball 1, 2, 3, Capt. 1, 3.
Baseball 1, 2.
Civics Club 3.
A.D.C. 3.
G.A.A. 1, 2, 3.
Home Economics Club 1.

RALPH PERSHING FULLER (January)
Junior Play Cast 2.
L.O.T. Business Staff 2.
Civics Club 3.
Dramatic Club 3.
Fellowship 3.
Boys' Hi-Y 2, 3.
Usher Club 2, 3.

MAURINE HAMBLETON (June)
Basketball 1.
Soccer 1.
Civics Club 3.
A.D.C. 3.
G.A.A.
Home Economics Club.
Honor Roll 1.

ROSIE HAMPLE (June)
Home Economics Club 1, 2, 3.

LORRAINE HANSON (June)
A.D.C. 3.
Glee Club 1.

CHARLES HARKLESS (January)
Civics Club 3.

EMILY ANN HARPER (January)
President of Class 3.
A.D.C. Play Cast 3.
Latin Play Cast 2.
Literary Assoc. Officer, Sec. 2 and 3.
L.O.T. Literary Staff 3.
L.O.T. Business Staff 1, 2.
Annual Literary Staff 3.
Civics Club 3.
Dramatic Club 1, 2, 3.
A.D.C. 3.
G.A.A. 1.
Baseball 1, 2.
Girls' Hi-Y 1, 2, 3.
Honor Roll 1, 2, 3.

BETTY HASSETT (June)
Civics Club 3.
A.D.C. 3.
Girls' Hi-Y 2, 3.

Senior Activities List

MARY LOUISE HAUBEIL (June)
Cap & Gown Comm. 3.
Volleyball 1, 2.
Basketball 1, 2.
Baseball 1, 2.
Latin Play 2.
Civics Club 3.
A.D.C. 3.
G.A.A. 1, 2, 3.
Girls' Hi-Y 1, 2, 3.
Honor Roll 1, 2.

JOHN EDWARD HEMMINGSON (June)
Intramural Basketball 1, 2, 3.
Civics Club 3.
Fellowship 3.
Boys' Hi-Y 2, 3, Secretary-Treasurer 2.
Band 1, 2, 3.

LEO HENRICKSON (June)
Swing-out Comm. 3.
Dramatic Club Play Cast 3.
Oratory 2, 3.
Debate 1, 2, 3.
Extemp. 1, 2, 3.
Civics Club 3.
Dramatics Club 3.
Honor Roll 2.

FRANK A. HENSS
Varsity Football 2, 3.
Sophomore Football 1.
Varsity Basketball 3.
Basketball Reserves 2.
Intramural Basketball 1, 3.
Track 1, 3.
Golf 2, 3.
Civics Club 3.
Fellowship 3.
Boys' Hi-Y.

JEANNETTE RUTH HERSHEY (June)
A.D.C. Play Cast 3.
Opera Cast 3.
Latin Play Cast 2.
Civics Club 3.
A.D.C. 3.
Girls' Hi-Y 2, Pianist 3.
Choral Club 2, 3.
Honor Roll 1.

FRANCIS HONSA (June)
Fellowship 3.

CLOYD HOOVER (June)
Sophomore Basketball 1.
Intramural Basketball 2.
Tennis 1, 2.
Civics Club 3.
Fellowship 3.

DOROTHY HUME (June)
A.D.C. Play, Costume Comm. 3.
Civics Club 3.
A.D.C. 3.
Girls' Hi-Y 2, 3.
Usher Club 3.

LORRAINE HUNT (June)
Civics Club 3.
Girls' Hi-Y 3.
Home Economics 1, 2, 3.

MUREE HUNTER (June)
A.D.C. 3.

RAYMOND HOUSE (June)
Fellowship 3.

MARIAN HALLGREN (June)
Home Economics.
Usher Club.

NORMA V. HALL (January)
L.O.T. Business Staff.
Annual Typist 3.
Civics Club 3.
A.D.C. 3.
Girls' Hi-Y 3.
Usher Club 3.
Librarian 2, 3.

LAURENE L. HAGBERG
Civics Club 3. (January)
A.D.C. 3.
Home Economics 1, 2, 3.

Phone Moline 1108 All Work Guaranteed

"For Re-Lining and Repair"

SAM, THE TAILOR

FIRST-CLASS TAILOR

Fine Garments for All Occasions

1512-6th Avenue Moline, Illinois

INSURE WITH SHEARER

CALL MOL. 833

REAL ESTATE

Moline, Ill.

RED APPLE INN

Dine and Dance - 24-hr. Service

Junction Highways 86 and 6

SILVIS, ILL.

Operated by

SMITH'S APPLE HOUSE

Rock Island, Ill.

WE HAVE THE CLOTHES

SYNDICATE CLOTHING CO.

2nd and Harrison Davenport, Ia.

"The Clothing Corner of the Tri-Cities"

We Show the Newest Styles First

TALTY'S

517-519—15th Street Moline, Ill.

BETTER CLOTHING

HELEN L. IVERSON (June)
Latin Play Cast 2.
Civics Club 3.
A.D.C. 3.
Girls' Hi-Y 3.
Home Economics 3.

BOB IRWIN (January)
Varsity Football 2, 3.
Sophomore Football 1.
Track, 2 years.
Fellowship 3.
Boys' Hi-Y 1, 2, 3.

BOB JAEGER (January)
Athletic Board of Control 1.
Varsity Football 2, 3.
Sophomore Football 1.
Basketball Reserves 2.
Sophomore Basketball 1.
Fellowships Minstrels 3.
Civics Club 3.
Fellowship 3.
Boys' Hi-Y 3.

CLARENCE JODAR (June)
Football Reseves 3.
Intramural Basketball 1, 2, 3.
Track 1, 2, 3.
Opera Cast 3.
Latin Play Cast 2.
Civics Club 3.
Dramatic Club 3.
Fellowship 3.
Boys' Hi-Y 2, 3.
Choral Club 3.
Honor Roll 1, 2, 3.

CURTIS JOHNSON (January)
Cap & Gown Comm. 3.
Lit. Board Member, Treas.
Intramural Basketball 1, 2, 3.
Lit. Assoc. Officer.
Civics Club 3.
Fellowship President 3.
Boys' Hi-Y.
Visual Education 2.
Usher Club 1.

DARLENE JOHNSON
Civics Club 3. (January)
A.D.C. 3.

HELEN LOUISE JOHNSON (June)
Junior Play Prop'ty Comm. 2.
Dramatic Club Play Prop'ty Comm. 2, Cast 3.
A.D.C. Play Cast 3.
Declamation, Local 2.
L.O.T. Circulation Staff 2, 3.
Annual Typist 3.
Civics Club 3.
Dramatic 1, 2, 3.
A.D.C. 3.
Girls' Hi-Y 2, 3.
Honor Roll 1, 2, 3.

HELEN VIRGINIA JOHNSON (June)
A.D.C. Play Cast 3.
A.D.C. 3.
Home Economics 1, 2, 3, Chairman of Rec. Comm.

JOHN HERBERT JOHNSON
Civics Club 3. (January)
Band 1, 2.
Orchestra 2.

LOIS JOHNSON (January)
Volleyball 1.
Basketball 1, 2.
Baseball 1.
A.D.C. Play Cast, Chairman of Costumes 3.
Civics Club (Committeeman) 3.
A.D.C. (Chairman) 3.
G.A.A. 1, 2, 3.
Girls' Hi-Y 1, 2, 3.

Senior Activities List

MARGOT JOHNSON (June)
Civics Club 3.
A.D.C. 3.
Home Economics 2.
Honor Roll 1, 2, 3.

MARIAN JOHNSON (June)
Tennis 1.
A.D.C. 3.

RALPH JOHNSON (January)
Intramural Basketball 1, 2, 3.
Civics Club 3.
Fellowship 3.

RICHARD S. JOHNSON (January)
Football Reserves 2, 3.
Intramural Basketball 1, 2.
Civics Club 3.
Dramatic Club 2, 3.
Boys' Hi-Y, President 3.

RUSSELL JOHNSON (January)
Intramural Basketball 1, 2.
Junior Play.
Oratory 1, 2, 3.
Debate 1.
Annual Sports 3.
Civics Club 3.
Dramatic Club 1, 2, 3.
Fellowship 3.
Boys' Hi-Y 2, 3.
Usher Club 1, 2.
Yell Master 1, 2, 3.

VIRGINIA R. JOHNSON (June)
Opera 1.
Latin Play 2.
Civics Club 3.
A.D.C. 3.
Girls' Hi-Y 2.

FLORENCE JOHNSTON (June)
A.D.C. Play, Business 3.
Civics Club 12B.
A.D.C. 3.
Usher Club 12B.
Honor Roll, last semester & this semester.

TOM KACHEVAS (June)
Intramural Basketball 1, 2.

GEORGIA KARRAS (June)
A.D.C. 3.
Home Economics 1.
Usher Club 3.

MARIANNE KEHOE (January)
Volleyball 1.
Opera Cast 1.
Civics Club 3.
A.D.C., President 3.
G.A.A. 1, 2.
Girls' Hi-Y 3.
Librarian 2, 3.

MAX LeROY KNEES (January)
Prom. Comm. 2.
Football Reserves 3.
Sophomore Football 1.
Intramural Basketball 1, 2.
Track 1, 2.
Tennis 3.
Junior Play Cast 2.
Annual Business Staff 3.
Civics Club 3.
Dramatic Club 1, 2, 3.
Fellowship 3.

ALICE MARIA KOLB (June)
Volleyball 1.
Basketball 2.
Baseball.
Latin Play 2.
Civics Club 3.
A.D.C. 3.
G.A.A. 1, 2.
Home Economics, Sec.-Treas. 1 and 2.

TREVOR & TREVOR
AGRICULTURAL IMPLEMENTS
HARDWARE AND PAINTS
2412-14 Sixteenth St. Phone M. 729
Moline, Illinois

MAY THE HAPPINESS OF GRADUATION TIME BE SURPASSED ONLY BY THE JOYS OF A BRILLIANT AND SUCCESSFUL FUTURE.
AUGUSTANA BOOK CONCERN
ROCK ISLAND, ILLINOIS

QUALITY SOCIAL AND COMMERCIAL PRINTING
THE BURGESS PRESS
1210 FIFTH AVE. PHONE MOLINE 1222

JOHNSON BROS.
SERVICE STATION
Complete Automotive Service
Skelly Gas and Oils

SIMON & LANDAUER
Men's Clothing
DAVENPORT ROCK ISLAND

LINNEA KRANTZ (June)
A.D.C. Play 3.
L.O.T. Subscription Staff 3.
Civics Club 3.
A.D.C. 3.
Girls' Hi-Y 1.

GENE KRONE (June)
Pin & Ring Comm. 2.
Literary Board Member 3.
Junior Play Cast 2.
L.O.T. Sports Editor.
Civics Club 3.
Dramatic Club.
Fellowship 3.

CAROLE C. KRONHOLM (June)
A.D.C. Play Cast 3.
Civics Club 3.
A.D.C. 3.
Usher Club.

BOB KROPP (January)
Intramural Basketball 3.
Opera Cast 1.
Civics Club 3.
Dramatic Club 1, 2, 3.
Fellowship 3.
Choral Club 1, 2.

ROBERT M. LANDAU (June)
Fellowship Minstrels 3.
Latin Play 2.
Civics Club 3.
Fellowship 3.
Archery Club 2, 3.
Visual Education 3.
Band 1, 2, 3.
Orchestra 1, 2.
Usher Club 1.

WILBERT S. LARSON, JR. (June)
Varsity Football 3.
Track 3.
Civics Club 3.
Dramatic Club ?
Fellowship 3.
Boys' Hi-Y 3.
Honor Roll.

JERRY LAWRENCE (June)
Band ?

BIRDIE LEHNE (June)
A.D.C. 3.
Girls' Hi-Y 1.
Home Economics 3.
Usher Club 2, 3.
Honor Roll 3.

ANITA LETHIN (June)
Volleyball 1, 2, 3.
Basketball 1, 2, 3.
Baseball 1, 2, 3.
Tennis 1, 2, 3.
Captain of Baseball 2, 3.
Opera, Business Mgr.
Annual Girls' Sports Editor.
Civics Club 3.
Dramatic Club 2, 3.
A.D.C. 3, Comm. Chairman.
G.A.A. 1, 2, 3, Sec.-Treas. 2, Pres. 3.
Girls' Hi-Y 1, 2, 3, Cabinet 3.
Archery Club 2, 3.
Choral Club 2, 3.
Honor Roll 1, 2, 3.

HENRIETTA LEWIS (January)
A.D.C. 3.
Home Economics 1.

CLARENCE LIDHOLM (June)
Sophomore Basketball 1.
Intramural Basketball 1, 2, 3.
Track 3.
Civics Club 3.
Boys' Hi-Y 3.

HOWARD LINCOLN (June)
Pin & Ring Comm. 2.
Decoration Comm. 3.
Sophomore Basketball 1.
Intramural Basketball 3.
Track 1, 2, 3.
Tennis 3.
Civics Club 3.
Fellowship 3.
Boys' Hi-Y 3.
Band 2, 3.
Honor Roll 1, 2, 3.

Senior Activities List

BOB LINDAHL (January)
Varsity Football 2, 3.
Sophomore Football 1.
Civics Club 3.
Dramatic Club 3.
Fellowship 3.

EDMUND LINDLEY (June)
Athletic Board of Con., Pres. 3.
Decoration Comm. 1.
Varsity Football 1, 2, 3.
Track 1, 2, 3.
Varsity Basketball 1, 2, 3.
Captain of Football 3.
Captain of Basketball 3.
Fellowship 3.

FRED LOGAN (June)
Band 1, 2.
Orchestra 1, 2, 3.

JACK LUCHSINGER
Announcement 3. (January)
Intramural Basketball 1, 2, 3.
Junior Play Cast.
Business Staff Annual 3.
Civics Club Pres. 3.
Dramatic Club 2, 3.
Fellowship Sec.-Treas. 3.
Boys' Hi-Y.

GERALD LIMBURG (January)
Decoration Comm. 1, 2, 3.
Basketball Reserves 2.
Intramural Basketball 3.
Track 2.
Fellowship Minstrels 3.
Annual Bus. Staff 1937.
Civics Club
Dramatic Club 3.
Fellowship 3.
Boys' Hi-Y 1, 2, 3.
Band 1, 2, 3.

MARY ANN LUNDEEN
Senior Ball Comm. 3. (June)
Decoration Comm. 1, 2, Chairman 3.
Dramatic Club Cast 2.
A.D.C. Play 3.
Business Staff Annual 3.
Dramatic Club 1, 2, 3.
A.D.C. 3.
Girls' Hi-Y 1, 2.

BILL McCLEAN (June)
Cap & Gown 3.
Program Comm. 1.
Decoration Comm. 1, 2.
Varsity Football 3.
Football Reserves 2.
Sophomore Football 1.
Intramural Basketball 1.
Track 1.
Civics Club 3.
Dramatic Club 1, 2, 3.
Fellowship 3.

RICHARD McCUNE (January)
Track 1.
Fellowship Minstrels 3.
Civics Club 3.
Fellowship 3.
Boys' Hi-Y 3.
Band 1, 2, 3.
Orchestra 1.

NORMA McMEEKIN (June)
Volleyball 1.
Latin Play 2.
Civics Club 3.
A.D.C. 3.
G.A.A. 1, 2.
Girls' Hi-Y 3.

CEDRIC McNALLY (June)
Intramural Basketball 1, 2, 3.
Boys' Hi-Y 1, 2.

ELEANOR MAGERKURTH
A.D.C. Play 3. (June)
Opera.
Civics Club 3.
Dramatic Club 3.
A.D.C. 3.
G.A.A. 1.
Girls' Hi-Y 1.
Choral Club 1, 2, 3.

Phone Mol. 4358

MOLINE UPHOLSTERING CO.

UPHOLSTERING - REPAIRING - REFINISHING

1329-7th Ave. Moline, Ill.

« Carlson
« Printing
« Company

"More Than Pictures"

PROGRAMS
TICKETS
CARDS
STATIONERY

Consult Us on Your Next Job of Printing

Phone M. 988 1514-4th Ave.

"THE FINEST IN FOOD"

DeLuxe Cafe

The Newest and Most Up-to-Date Cafe in the Middle West

Choicest Steaks
Chicken Dinners
Club Breakfasts
Special Lunches
Short Orders

FOUNTAIN SERVICE
PRIVATE BOOTHS—LADIES INVITED
OPEN ALL NIGHT

422 Sixteenth St. Moline Tel. M. 1183

BUD MANN (June)
Football Reserves 2, 3.
Intramural Basketball 1, 2.
Fellowship Minstrels 3.
Civics Club 3.
Fellowship 3.
Boys' Hi-Y 2.
Archery Club 3.
Usher Club 1.

RICHARD MARTENS (June)
Intramural Basketball 1, 2, 3.
Golf 2, 3.
Latin Play 2.
Boys' Hi-Y 2, 3.

ROBERT MASSEY (January)
Pres. 2.
Sec.-Treas. 1.
Social Comm. 2.
Invitation Comm. Chairman
Varsity Football 3.
Intramural Basketball 1, 2, 3.
Golf 1, 2, 3.
Junior Play Stage Hand.
Fellowship Minstrels.
Annual Sports 3.
Civics Club 3.
Fellowship 3.
Honor Roll, Salutatorian.

LEIGH MATTHEWS (June)
Fellowship 3.
Band 1, 2.
Orchestra 1, 2.

SHIRLEY ALMA ROENA MAY
A.D.C. Play 3. (June)
A.D.C. Play 3.
Civics Club 3.
A.D.C. 3.
Home Economics 1, 2.

JANE MAYER (January)
A.D.C. Play 3.
L.O.T. Literary Staff 3.
L.O.T. Business Staff 1, 2.
Annual Sub. Staff 3.
Civics Club 3.
A.D.C. 3.
Girls' Hi-Y 1, 2, 3.
Archery Club 3.

ELMIRA JEAN MELIN
A.D.C. Play 3. (June)
L.O.T. Business Staff 1.
Civics Club 3.
A.D.C. 3.
Girls' Hi-Y 1, 2, 3.

RICHARD MELIN (June)
Fellowship 3.

MARGARET MENGEL (June)
Literary Board 1, 2, 3.
A.D.C. Play 3.
Civics Club 3.
A.D.C. 3.
Girls' Hi-Y 1, 2, 3.
Archery Club Sec. 3.

MARIANNE MERTENS
Opera Cast (June)
A.D.C. 3.
Home Economics 1.

BOB MILLER (June)
Track 3.
Fellowship 3.
Band 1, 2, 3.
Honor Roll.

LEROY MILLER (January)
Civics Club 3.

BILL MILLER (June)
Cap & Gown 3.
Sophomore Football 1.
Track ?
Civics Club 3.
Fellowship 3.
Dramatic Club ?

Senior Activities List

PAUL MITTMAN (June)

GLADYS MITTON (June)
A.D.C. Play, Asst. Bus. Mgr.
L.O.T. Business Staff 1, 3.
L.O.T. Subscription Staff 3.
Annual Subscription Staff 3.
Civics Club 3.
A.D.C. 3.
Girls' Hi-Y 1, 2, 3.
Home Economics 1, 2, 3.

NORMAN MOORE (January)
Sophomore Football 1.
Basketball Reserves 2.
Intramural Basketball 3.
Track 1, 2, 3.
Civics Club 3.
Fellowship 3.

EDWARD F. NICHOLSON (June)
Intramural Basketball 1, 2, 3.

CLIFFORD C. NICHOLSON (June)
Civics Club 3.
Fellowship 3.

J. ROBERT NIETERS (June)
Fellowship 3.
Honor Roll 2.

HAROLD E. NORLIN (January)
Civics Club 3.
Fellowship 3.

WILLIAM GEORGE NORDQUIST (January)
Annual Lit. Staff.
Civics Club 3.
Fellowship 3.
Usher Club 1, 2, 3.

ELAINE NYSTROM (June)
Basketball 1.
A.D.C. Play 3.
Civics Club 3.
A.D.C. 3.
G.A.A. 1.
Girls' Hi-Y 1, 2, 3.

ROBERT EDWARD OLDEFEST (June)

DORIS OLSON
Civics Club 3.
A.D.C. 3.
Girls' Hi-Y. ?

DORIS PALMQUIST (January)
A.D.C. 3.
Civics Club 3.
Girls' Hi-Y 1, 2.
Archery Club 1, 2, 3.
Home Economics 1, 2.

VIRGINIA PALMQUIST (January)
Opera.
Civics Club 3.
A.D.C. 3.
Choral Club ?

CONRAD PARKMAN (June)
Fellowship Minstrels 3.
Opera 1, Chorus.
Civics Club 3.
Fellowship 3.
Visual Education 2, 3.
Usher Club 2.

MARDELLE PATCH (June)
Civics Club 3.
A.D.C. 3.
Home Economics 1, 2, 3.
Usher Club 3.

GLEN A. PETERSON

JOHN A. PAUP (June)
Swing-Out 3.
Fellowship Minstrels 3.
Opera 3.
Civics Club 3.
Dramatic Club 3.
Fellowship 3.
Honor Roll 3.

BONGGREN
"The Jeweler"
506-16th Street Moline, Ill.

Downing Bros. Dairy
Suncrest Products
PASTEURIZED
MILK BUTTER
CREAM BUTTERMILK
WHIP CREAM COTTAGE CHEESE
CHOCOLATE MILK ORANGE DRINK
ICE CREAM
2268-24th St. Phone R. I. 864
ROCK ISLAND, ILLINOIS

Printing That Satisfies
Fuller's Printery
Good Advertising Pays
811-15th Street Phone: Mol. 4617

NEAL PAYDEN (January)
Intramural Basketball 1, 2, 3.
Civics Club 3.
Fellowship 3.

BETTY JANE PETERS (January)
Civics Club 3.
A.D.C. 3.
Girls' Hi-Y 3.
Home Ec. 2, 3.
Honor Roll 3.

HELEN PETERSON (June)
Volleyball 1.
Basketball 1, 2, 3.
Baseball 1, 2.
Tennis 1, 2, 3.
Opera 3.
A.D.C. 3.
G.A.A. 1, 2, 3.
Home Economics 1, 2, 3.
Librarian 3.

PEARL L. PETERSON (June)
Social Comm. 1.
Volleyball 1.
Basketball 1, 2.
Baseball 1, 2.
Latin Play Bus. Mgr. 2.
Civics Club Treas. 3.
A.D.C. 3.
G.A.A. 1, 2.
Girls' Hi-Y 1.
Honor Roll 1, 2, 3.

VIRGINIA PETERSON
A.D.C. 3.
Home Economics 1, 2, 3.

ROBERT PETTIT (June)

ELSA PIERSON
A.D.C. Play Bus. Mgr. 3.
Latin Play.
Civics Club 3.
Dramatic Club ?
A.D.C. 3.
Girls' Hi-Y Chap. 2, Treas. 3.
Usher Club 1, 2.
Honor Roll.

PHYLLIS REABER (June)
A.D.C. Play 3.
Essay Contest, 1st Pl. 3.
Civics Club 3.
A.D.C. Sec.-Treas. 3.
G.A.A. 3.
Girls' Hi-Y 2, 3.
Archery Club 3.
Home Economics 1.

MARVEL ROBBINS (January)
Social Comm., Refresh. 2.
Prom Committee 2.
Cap & Gown 3.
Junior Play Prop. 2.
A.D.C. Play Chorus 3.
L.O.T. Literary Staff 2, 3.
L.O.T. Subscription Staff 2.
Annual Sub. Staff.
Civics Club 3.
A.D.C. 3.
Girls' Hi-Y 1, 2, 3, Sec. 2, 3.
Librarian 2.
Honor Roll 1, 2, 3.

GAIL A. ROBERTS (June)
Football Reserves 2.
Intramural Basketball 1, 2, 3.
Track 1.
Golf 2, 3.

VIRGINIA BETTY ROBY (June)
Civics Club 3.
A.D.C. 3.
Home Economics 1, 2, 3.
Usher Club 3.

VIOLET ROSE (June)
Civics Club 3.
A.D.C. 3.
Home Economics 1, 2, 3.

JANE ROSENBERG (June)
Volleyball 1.
Baseball 1.

GLENN ROTHERHAM (January)
Fellowship Minstrels 2.
Civics Club 3.
Fellowship 3.

Senior Activities List

MILDRED RUARK (June)
A.D.C. 3.
Home Economics 1, 2, 3.

DAISY JANE SANDS (June)
Civics Club 3.
Dramatics Club 3.
A.D.C. 3.
Usher Club 3.

MELBA SANFORD (June)
Civics Club 3.
A.D.C. 3.
Honor Roll 2, 3.

ROSE SCHUFFMAN (June)
A.D.C. Play Cast 3.
Annual Bus. Staff 3.
Civics Club 3.
A.D.C. 3.

GUNHILD SEDINE (June)
A.D.C. Play, Make-up 3.
Civics Club 3.
A.D.C. 3.
Girls' Hi-Y 3.
Home Economics 2, 3.

JUNE SELLERS (June)
A.D.C. 3.
Home Economics 1, 2.
Pres. 3.

EILEEN SERSIG (January)
A.D.C. 3.
L.O.T. Bus. Staff 1, 2, 3.
Annual Bus. Staff 3.
Civics Club 3.
A.D.C. 3.
Girls' Hi-Y ?

DORIS SILL (June)
A.D.C. Play Chorus 3.
Civics Club 3.
A.D.C. 3.
Home Economics 3.
Usher Club 2.

LOLA SINGLETON (June)
A.D.C. Play Cast 3.
Civics Club 3.
A.D.C. 3.
Home Economics 1.

DORIS SKEPPSTEDT (January)
A.D.C. Play Cast 3.
Latin Play Cast 2.
Civics Club 3.
A.D.C. 3.
Girls' Hi-Y 3.
Usher Club 2.
Honor Roll 1, 2.

MARLOWE SKINNER
Volleyball 1. (January)
Basketball 1.
L.O.T. Subscription Staff 1, 2.
A.D.C. Play Cast 3.
Civics Club 3.
A.D.C. 3.
G.A.A. 1.
Honor Roll 1, 2, 3.

JEANNE SMITH (June)
Prom Committee 3.
A.D.C. Play Cast 3.
L.O.T. Business Staff 2.
L.O.T. Subscription Staff. 1, 2, 3.
Civics Club 3.
Dramatic Club 2, 3.
A.D.C. 3.
Girls' Hi-Y 1, 2, 3.
Honor Roll 1, 3.

REBA SMITH (June)

SHIRLEY SMITH (January)
A.D.C. Play, Music 3.
Opera 3.
Latin Play 2.
L.O.T. Business Staff 2.
Civics Club 3.
Dramatic Club 2, 3.
Girls' Hi-Y 1, 2, 3.
Choral Club 3.

PATRICIA ANN SOLLO
A.D.C. Play Prop. 3. (June)
A.D.C. 3.
Girls' Hi-Y 1, 2, 3.

Ford Hopkins

DRUGS

Tea Room

Gayhart Beauty Shoppe

FREDRIC PERMANENTS

"For Women Who Care"

Shampoo and Fingerwave . 50c
Manicure 50c
Haircut 35c

M. 1188 405 Moline National Bank Bldg.

Ice Cream Root Beer Sodas

"A Good Place to Eat"

Irma's Sandwich Shop

Delicious Sandwiches

Complete Dinners
From 11:00 a. m. to 7:00 p. m.

Open until 1:00 a. m.

2220-5th Ave. Phone Mol. 4562

JEANETTE SONNOR (June)
A.D.C. Play Cast 3.
Civics Club 3.
A.D.C. 3.
G.A.A. 1.
Girls' Hi-Y 1, 2.
Honor Roll.

FRANCES SPARLING (June)
Civics Club 3.
A.D.C. 3.
Home Economics ?

JOEL STANLEY (June)
Football Reserves 2.
Intramural Basketball 3.
Fellowship Minstrels 3.
Opera 3.
Assistant Editor Annual.
Fellowship 3.
Boys' Hi-Y 3.
Choral Club 3.

MIRIAM STARNER (June)
Civics Club 3.
A.D.C. 3.
Honor Roll.

DONALD STOCKS (June)

BOB STOEHR (June)
Head Cheerleader 2, 3.
Dramatic Club Play Stage Hand.
Civics Club 3.
Dramatic Club 3.
Fellowship 3.

LUCILLE SUNDQUIST
Social Comm. 1. (January)
Prom Comm. 2.
Basketball 1.
Banquet Comm. 1, 2.
L.O.T. Literary Staff 2.
L.O.T. Business Staff 1, 2, 3.
L.O.T. Subscrip. Staff 1, 2, 3.
L.O.T. Circ. Staff 1, 2, 3.
Civics Club 3.
Dramatic Club 3.
A.D.C. 3.
G.A.A. 1, 2.
Girls' Hi-Y 1, 2, 3
Archery Club 1.

BETTY SWAN (January)
Civics Club 3.
A.D.C. 3.
Home Economics 1, 2, 3.

DORIS SWANSON (June)
Social Comm. 1.
Volleyball 1.
Basketball 1, 2, 3.
Baseball 1.
Dramatic Club Play Prop. 3.
A.D.C. Play Cast 3.
L.O.T. Special Office 2, 3.
Annual Literary Staff.
Civics Club 3.
Dramatic Club 2, 3.
A.D.C. 3.
G.A.A. 1, 2, 3.
Girls' Hi-Y 2, 3.
Honor Roll 1, 2, 3.

EMILY SWANSON (June)
Prom Comm. 2.
Invitation Comm. 3.
Basketball 1.
Junior Play Cast 2.
A.D.C. Play Cast 3.
Civics Club 3.
Dramatic Club 2, 3.
A.D.C. 3.
Girls' Hi-Y 1, 2.

EUGENE B. SWANSON
Civics Club 3. (January)
Dramatic Club 3.
Fellowship 3.
Boys' Hi-Y 3.
Archery Club 3.

Senior Activities List

RALPH SWANSON (June)
Football Reserves 2.
Basketball Reserves 2.
Sophomore Basketball 1.
Civics Club 2.

ROBERT D. SWENSON (June)
Civics Club 3.
Fellowship 3.
Boys' Hi-Y 3.
Band 1, 2, 3.

SARA MAE SWENSON (January)
A.D.C. Play Cast 3.
L.O.T. Literary Staff 2, 3.
L.O.T. Subscription Staff 1.
Annual Typist 3.
Civics Club 3.
Dramatic Club 2, 3.
A.D.C. 3.
Girls' Hi-Y 1, 2, 3, Pres.
Librarian 2, 3.

LUCILLE TERTIPES (January)
Civics Club 3.
A.D.C. 3.
Girls' Hi-Y 1, 2.
Home Economics 1, 2, 3.
Usher Club 1, 2.

LaVERNE THIELE (June)
Intramural Basketball 3.

ESTELLE THOMAS (June)
Volleyball 1, 2, 3.
Basketball 3.
Baseball 1, 2, 3.
Civics Club 3.
A.D.C. 3.
G.A.A. 1, 2, 3.
Girls' Hi-Y 1, 2.

JEAN THOMPSON (June)
Social Comm. 2.
Prom Comm., Chair. 2.
Senior Ball Comm. 3.
A.D.C. Play Bus. 3.
Annual Chair. Poster Comm.
Civics Club 3.
A.D.C. Comm. Chair. 3.
G.A.A. 1.
Girls' Hi-Y 1, 2.
Librarian 3.
Honor Roll 1, 2.

MURNER THOR (January)
Pin & Ring Comm. 2.
Junior Play Cast 2.
Intramural Basketball 1, 2.
Dramatic Club Play 2, 3.
Oratory 3.
Faculty Ed. "M".
Civics Club 3.
Dramatic Club 2, 3.
Fellowship 3.
Honor Roll.

MARJORIE THORNGREN (June)
Prom Comm. 2.
A.D.C. Play Cast 3.
Latin Play Cast 2.
Civics Club 3.
A.D.C. 3.
Honor Roll.

MARY E. THORNGREN (June)
Volleyball 1, 2, 3.
Basketball 1, 2, 3.
Baseball 1, 2, 3.
A.D.C. 3.
G.A.A. 1, 2, 3.

MARILYN TILLBERG (January)
Literary Board Member 3.
Tennis 1, 2, 3.
Junior Play 2.
Dramatic Club Play 3.
A.D.C. Play 3.
Latin Play 2.

Y. W. C. A.

GIRLS:
Classes in Modern Dance
. . . All Kinds of Dancing.
Swimming . . Recreation.
Leadership in Hi-Y.
Saturday Night Club.
Service projects and fun.
Public Affairs.
All-Association Events.

•

"Health is your greatest wealth"

Class of '38 . .

BLOCK & KUHL CO.

congratulates you!

▼

Only First Quality Merchandise . . .
At Distinct Savings . . .
ALWAYS!

L.O.T. Business Staff, Circ. Mgr. 3.
Subscription Staff "M" 3.
Civics Club 3.
Dramatic Club Pres. 3.
A.D.C. 3.
G.A.A. 1, 2.
Girls' Hi-Y Cab. 1, 2.
Honor Roll 1, 2, 3.

ROBERT TRACY (June)

STANLEY TRAPKUS (June)
Golf 1, 2, 3.

WILLIAM D. TREVOR (June)

HAROLD W. TRICH (January)
Intramural Basketball 1, 2, 3.
Track 3.

FLORENCE TRYBOM (June)
Civics Club 3.
A.D.C. 3.
G.A.A. 1.
Home Economics 2.

BERNIECE TULLBERG (January)

ROBERT TUNBERG (January)
Intramural Basketball 1.
Invitation Comm. 3.
Civics Club 3.
Fellowship 3.
Honor Roll 2.

DAWN VERMUELEN (June)
Vice-President 3.
Senior Ball Comm. 3.
Decoration Comm. 2, 3.
Swing-Out 2.
Tennis 3.
Junior Play 2.
Dramatic Club Play 2.
A.D.C. Play 3.
Declamation 3.
Literary Assoc. V. P. 3.
L.O.T. Sub. Staff 2, 3.
Sub. Staff "M" 3.
Civics Club 3.
Dramatic Club 3.
A.D.C. 3.
Girls' Hi-Y 2, 3.
Home Economics 1.
Honor Roll 1, 2, 3.

ELISE VOGEL (June)
Opera 1.
Latin Play 2.
A.D.C. 3.
Orchestra 1.

DALE WAHLSTROM (January)
Intramural Basketball 1, 3.
Latin Play Stage Hand.
Civics Club 3.
Fellowship 3.

VERNON DALE WALLINE (June)
Track 2.
Opera 1.
Latin Play 2.
L.O.T. Business Staff 3.
Civics Club 3.
Fellowship 3.
Choral Club 1, 2, 3.

NELLIE WARDLOW (June)
A.D.C. 3.

CLARENCE DALE WARREN (June)
Social Comm. 1, 3.
Sophomore Football 1.
Varsity Basketball 2, 3.
Sophomore Basketball 1.
Track 1, 2.
Captain of B. B. 3.
Fellowship Minst. 3.
Civics Club 3.
Fellowship 3.
Honor Roll 1, 2, 3.

LESLIE WASSBERG (January)
Intramural Basketball 1, 2, 3.
Fellowship 3.

DONALD WATSON (January)

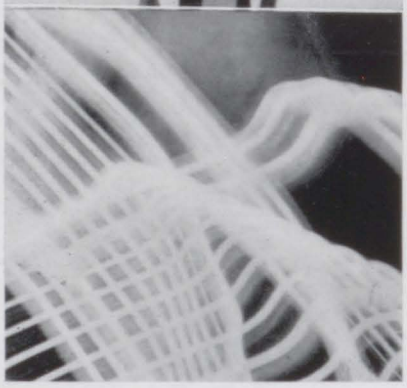

One of the streamlined piratesses.

Robin on a pole.

An accident. Pretty huh?

JAMISON'S

Specializes

in

Laundry and Dry Cleaning

"At Your Service"

PHONES
MOL.
581
582

2601
5th AVE.
MOLINE,
ILL.

MOLINE
Heating & Construction Co.

CONTRACTORS

Heating - Plumbing
Delco Air Conditioning Units
Oil Burners - Stokers

320-16th Street Moline 33
Service Truck

Markee Fuel & Ice Co.

HIGH QUALITY COAL

Regular Ice Deliveries

ANCHOR KOLSTOKERS

We Specialize in
Good Stoker Coal

Phone Mol. 47
319-16th St. Moline, Ill.

Mayer and Johnson . .

for

- Kuppenheimer Suits
- Knit-Tex Top Coats
- Munsing Underwear
- Stetson Hats
- Arrow Shirts
- Van Heusen Shirts

409-15th St.

Weigh yourself on our free scale

Ask for

MEADOWBROOK CANDIES

★

Meadow Brook Candy Co.

MOLINE

★

"The Candy You Crave"

MIDVALE FARM MILK

For a

Sound Mind and Sound Body

▼

MIDVALE GUERNSEY FARM

F. M. Byers, *Mgr.*

Graduate Dairy Dept.,
University of Illinois

The football team poses at Valparaiso, Ind., on the Toledo trip.

Colonial Bell Ringers "kick the gong around."

"Hold perfectly still while I'm counting."

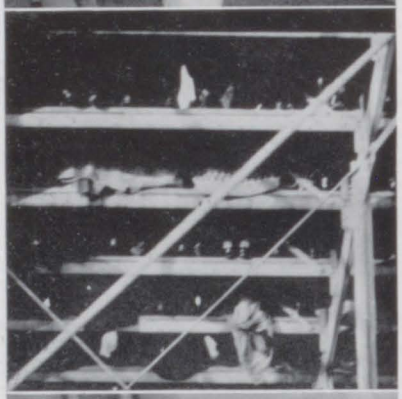

Mr. Klier's gymnasts make their debut at M.H.S.

Rear view of the "M" Men's day game.

Look what Mr. Johnson swept up.

Wagner & Hoste

MOLINE, ILLINOIS

Dealers in

STAPLE AND FANCY GROCERIES

Member Cities Service Stores

409-7th Street Phone M. 321

Compliments

of

Moline Forge, Inc.

Moline Motors, Inc.

FORD - LINCOLN-ZEPHYR

FORD V-8

. . . the Brilliant "85"

. . . the Thrifty "60"

R & G Used Cars 100% Satisfactory or 100% Refund

1122 5th Ave. Moline 607

Moline, Illinois

Axel Carlson Co.

GENERAL CONTRACTORS

321-17th Street Phone M. 276

Moline, Illinois

Moline Tool Co.

MOLINE, ILLINOIS

SCHARFF'S

The Fashion Center of Moline

414-416 FIFTEENTH STREET

Popular Prices

FROCKS, COATS, MILLINERY, SHOES AND ACCESSORIES

Moline, Illinois

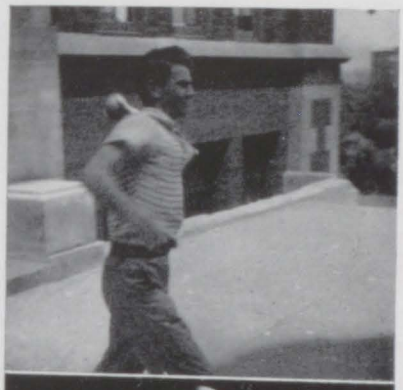

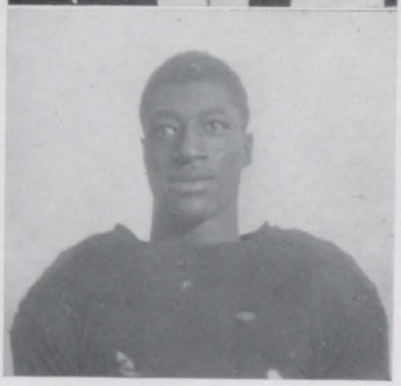

Massey turns ambidextrous.

Three bold bad pirates swing it between acts.

Hats off to our first All-State athlete in three sports.

The "M" Men's day parade passes in review.

WHITEY'S HOME-MADE
ICE CREAM

Phone Mol. 1656

1611 Twenty-Third Ave. Moline, Ill.

Shallene's

Dependable Furniture, Rugs
and Carpets

Large Selection of Lamps - Linoleum
All the Latest Patterns

We Sell Venetian Blinds

See Our Windows

SHALLENE BROS.

1320-5th Ave. Moline

Stoehr & Palmgren

GENERAL CONTRACTORS

2129-16th St. Moline, Ill.

Dealers in the
highest quality

- DIAMONDS
- WATCHES
- JEWELRY

For Over Half a Century
SINCE 1882

Josephson's
FIFTH AVENUE, MOLINE

Moline High School Graduates who are interested in a college with high personal as well as cultural and academic ideals are invited to consider as their College . . .

AUGUSTANA

The Dean or Registrar will gladly confer with you concerning your college plans.

DR. CONRAD BERGENDOFF
President

DR. ARTHUR A. WALD
Dean

DR. C. A. SERENIUS
Registrar

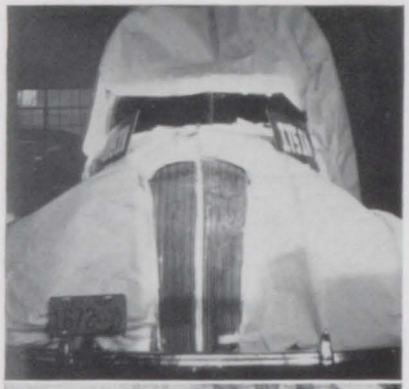

"It's in the bag."

We take great pleasure in presenting the "M" Queen and the *Line O' Type* King.

And then salute the "M" Men.

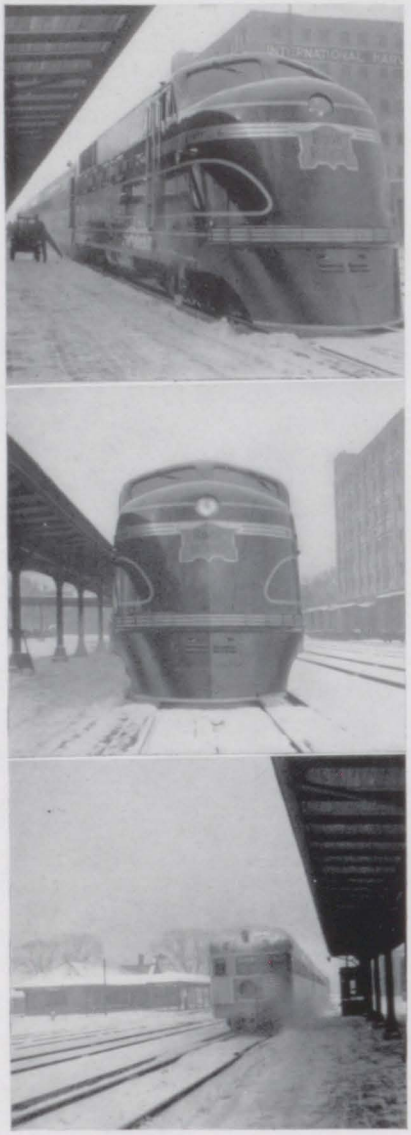

The "Alarm Clock" of M.H.S.
comes—pauses—and goes.

MELIN BROS.

1609 - 17th St
Phone
674-675

2 Stores
Just Wonderful Foods

1835 - 25th St.
Phone
M. 1836-1837

MOLINE, ILLINOIS

Compliments of

Honey Malted Shops

•

528-19th Ave. 1321-5th Ave.

The Nu-Icy Bottling Co.

BOTTLERS OF 5 ★ POINTS BEVERAGES

Wishes to thank the graduating students for their patronage and wish them success.

1848-16th St. Mol. 1536

BELLSON MUSIC CO.
EVERYTHING MUSICAL
Band and Orchestra Instruments
1713-5th Ave. Phone 1031

Ask for
BLACKHAWK CARBONATED BEVERAGES
and
DR. PEPPER
ORANGE SQUEEZE
Carse & Ohlweiler Co.
Phone R. I. 788
ROCK ISLAND, ILLINOIS

Compliments of
Orendorff Motor Sales Co.

The football team appears in roll call—gets introduced by "Coach" — and receives the *Dispatch* trophy.

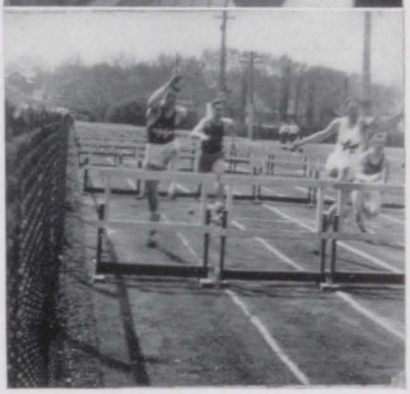

Warming up before a nite game.

Notice to Bill Trevor. Pictures don't lie. (No parking in the alley.)

Norm Moore takes first in District High Hurdles.

INSURANCE - REAL ESTATE

CLYDE W. BECKER

SURETY BONDS

FIRE - AUTO - TORNADO

LIABILITY

Phone Moline 1569 or 3983

511 Moline Nat'l Bank Bldg.

Lockhart Heating and Plumbing Co.

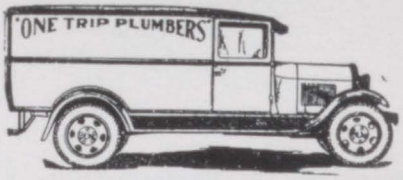

OIL BURNERS - STOKERS

AIR CONDITIONING

410-16th St. Phone M. 3456

PETERS BAMBY BREAD

The Freshest Thing in Town

at Your Grocers

Compliments of

CLARENCE BENDLE
Audits Income Tax Returns
Accounting System

Room 403-5th Ave. Building

SCHIERBROCK
MOTORS

CHRYSLER — PLYMOUTH

1817-5th Ave. Moline, Ill.
West of Le Claire Theatre
Phone Mol. 449

Sterling Products Co.

MILL and
FACTORY SUPPLIES

1524-3rd Ave. Moline, Illinois

Hoover—but not the G-Man.

Wonder what he's looking at?

Mr. Jones doesn't seem to appreciate the bright lights.

A couple of "peeping Toms."

A worm's eye view of the new auditorium seats.

"Rosebud" Due seems to be watching the clock.

CORSIGLIA BROS.

•

522-15th St. Phone Mol. 353

"Quality Assured"

•

STURTEVANT
DAIRY PRODUCTS CO.

•

BOTTLED MILK ICE CREAM

Read The

DAILY TIMES
The Tri-Cities' Greatest Newspaper

Delivered Anywhere in the Tri-Cities

15 cents per Week

Compliments

EAGLE KASH & KARRY

MARKETS

LEN'S GRILL
TASTY FOODS
"Where Friends Meet"
LeClaire Theatre Bldg. Moline, Ill.

MONTGOMERY
ELEVATOR COMPANY
Manufacturers of
MODERN PASSENGER AND FREIGHT
ELEVATORS
Moline, Illinois

Compliments of

REIMER'S PHARMACY

Keep a Snapshot Record of
HIGH SCHOOL DAYS
KODAKS
Developing and Printing
SEAHOLMS'
423-15th St. Moline, Ill.

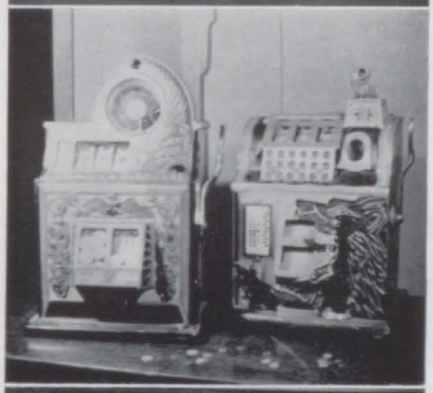

Six of the Seven Dwarfs.

We're afraid Mr. Lain teaches the Sophs bad habits.

A candid shot of a posed picture.

The boys rest during the first "M" men's basketball game.

Talented dramatists make their first appearance in dramatic club.

The brand new chess and checker club.

Compliments

of

TOASTY SHOP

DO YOU KNOW—

why some people can receive charge account accommodations in almost every place of business?

It's because their *Habits* of *Pay* are prompt.

They appreciate the fact that to ask others to "wait" thirty days for their money, depends on their continuous full payment of their accounts.

Not a few dollars now, or a few dollars one or two months from now, but payment in full every thirty days or according to any agreement they made.

USE YOUR CREDIT—
BUT KEEP IT GOOD

BUSINESS MEN'S ASSOCIATION
CREDIT BUREAU

Moline East Moline Silvis

JOSTEN'S

TREASURE-CRAFT Jewelers and Stationers

•

CLASS RINGS
ANNOUNCEMENTS
MEDALS - TROPHIES

Producers of
Class Rings and Announcements for
1938 Moline High School
Graduating Class

Factory—Owatonna, Minn.

FOR THE LATEST

IN

BUILDING MATERIAL

AND THE BEST IN

FUELS

SEE

BEDER WOOD'S SONS

The love triangle of the Senior Play discusses the matter—
And the professor decides—
to say farewell.

M.H.S. dolls up for Easter.

Mr. Neal's hands display their talent.

Watch for her in Hollywood in 1945.

AMERICAN INSTITUTE OF COMMERCE

A superior school for superior students.

HIGH SCHOOL GRADUATION REQUIRED

617 Brady Street
Davenport, Iowa

Let Us
Rejuvenate Your Golf Clubs
and Auto Trimmings

By Our

SUPERIOR NICKEL-PLATING

Bring Us Your Old Metal Parts of Any Kind for Refinishing

NICKEL - COPPER
CADMIUM - TIN - BAKED ENAMEL

Our Low Prices Will Surprise You

•

Moline Iron Works

130 SECOND ST. MOLINE, ILLINOIS

Phone Mol. 4199

SERVICE SIGN CO.
Walls - Bulletins
Window, Office, Door Lettering
Silk Screen Process
515½-16th Street Moline, Ill.

JIM ANDREWS
SUPER SERVICE STATIONS
TEXACO GAS AND OILS
Fourth & Gaines Sts. Davenport
19th St. and Sixth Ave. Moline
We Specialize in Washing and Greasing
Free Call and Delivery Service

Schoolmaster's Club

•

P. H. Mahoney ..... President
R. M. Conrad ..... Vice-President
C. R. Wright ..... Secretary-Treasurer
C. Hyink ..... Program Chairman

•

Arndt, J.
Barclay, W.
Bean, Wm.
Becker, Paul
Benson, E.
Cooper, L.
Crakes, C. R.
Day, O. S.
Drake, J. S.
Ducray, J. S.
Eckblad, C.
Freeman, E.
Galley, C.
Grover, F.
Holmgren, C. W.
Hultgren, L. W.
Johnson, J. M.
Joncs, T. N.
Kasel, A. W.
Klier, H.
Kruzan, O. S.
Lain, D.
Lane, Wm.
Marsell, M. D.
Neal, Reginald
Nutting, E. P.
Peterson, E.
Pickerel, L.
Piersel, R.
Potter, Roger
Senneff, G.
Swanson, A.
Swanson, F.
Wood, A. W.
Youngdahl, E.

Honor Students

The following students earned highest honors in the subjects mentioned:

JANUARY DIVISION

Art—Dean Wessel
Biology—Sara Mae Swensson
Bookkeeping—Ethel Boney
Chemistry—Thomas Pridham
English—Jane Brown
French—Marvel Robbins
German—Robert Bracher
Industrial Arts—Murner Thor
Latin—Genevieve Brasmer
Mathematics—Genevieve Brasmer
Physics—Murner Thor
Social Science—Bob Massey
Stenography—Elaine Albietz
Swedish—Virginia Palmquist

JUNE DIVISION

Art—Evelyn Bohman
Biology—Doris K. Swanson
Bookkeeping—Leland Due
Chemistry—Fred Martinson
Wm. Carlson
English—Doris K. Swanson
French—Mary Dunsmore
German—Rose Kuehnel
Marianne Mertens
Home Economics—
Alice M. Burgeson
Industrial Arts—Clarence Warren
Latin—Marion M. Anderson
Mathematics—Robert Miller
Physics—William Carlson
Social Science—Miriam Starner
Stenography—Elsie Flick
Swedish—Ingred Carlson
Band—Winston Day

Senior Activities List

LOUIS W. WEMMER (June)
Track 2.
Fellowship Min. 3.
Opera 3.
Picture Editor "M" 3.
Literary Staff "M".
Civics Club 3.
Fellowship 3.
Usher Club 1, 2, 3.

CHALMER WENDLING
Varsity Football 3. (June)
Football Reserves 2.
Sophomore Football 1.
Varsity Basketball 3.
Sophomore Basketball 1.
Track ?

DEAN WESSEL (January)
Social Comm. 1.
Announcement Chair. 3.
Decoration Comm. Chair. 3.
Marshal 3.
Varsity Football 2, 3.
Sophomore Football 1.
Sophomore Basketball 1.
Intramural Basketball 1, 3.
Tennis 2, 3.
Junior Play Stage Hand.
L.O.T. Assoc. Ed. 2.
L.O.T. Literary Staff 3.
Art Editor "M" 3.
Civics Club 3.
Dramatic Club 2, 3, Treas. 3.
Fellowship 3.
Boys' Hi-Y 3.
Choral Club 3.
Honor Roll 1, 2, 3.

DORIS WIKLUND (June)
A.D.C. Play 3.
Latin Play 2.
A.D.C. 3.
G.A.A. 1.

DONALD WILCOX (January)
Civics Club 3.
Archery Club 3.
Visual Education 3.

LORETTA WIRZ (June)
A.D.C. 3.
Home Economics 1, 2.

RUSSELL WROE (January)
Civics Club 3.
Orchestra 1, 2, 3.

ALICE WULGAERT (June)
A.D.C. 3.

PATRICIA WADSWORTH (June)
Announcement Committee 3.
Swing-Out Committee 3.
Junior Play Cast 2.
A.D.C. Play Cast 3.
Latin Play Cast 2.
L.O.T. Subscription Staff 3.
Civics Club 3.
Dramatic Club 1, 2, 3.
A.D.C. 3.
Girls' Hi-Y 1, 2, 3.
Honor Roll 1, 2, 3.

HELEN ZAWADA (June)
Girls' Volleyball 2, 3.
Girls' Basketball 2, 3.
Girls' Baseball 3.
Basketball Captain 2.
Civics Club 3.
A.D.C. 3.
G.A.A. 2, 3.
Home Economics 2, 3.
Librarian 3.

ARTHUR ERICKSON (June)
Adv. Mgr. Latin Play 2.
"M" Business Staff 3.
Civics Club 3.
Fellowship 3.
Boys' Hi-Y 3.
Archery Club 1, 3, President.
Honor Roll 1, 2, 3.

Serving More Quad-City Homes
Than Any Other Dairy

SUPERIOR DAIRY COMPANY
1111 Fifth Ave. Moline 1127

PETER PAN
Fresh Bread
Makes Tastier Meals

PERFUMES
English Blue Bell, English Violet, Red Rose, Rose Geranium and Honeysuckle by Floris, London, England

★

Sortilege, Jasmin, Tube Rose and Gardenia by LeGalion, Paris, France

★

Also such leading lines as: Guerlain, Carion, Ciro, Lentheric, Chanel and Rubenstein

★

We carry the most complete stock of imported and domestic Perfumes and Toilet Goods of any store in Moline, Rock Island, Davenport and the Middle West.

LYDEHN'S DRUG STORE
124 Fourth Avenue Phone Mol. 3058-1589
Moline, Illinois

WAGONER PRINTING COMPANY

Specialists in Fine School and College Yearbook Production

306
E. Simmons St.
GALESBURG ILLINOIS

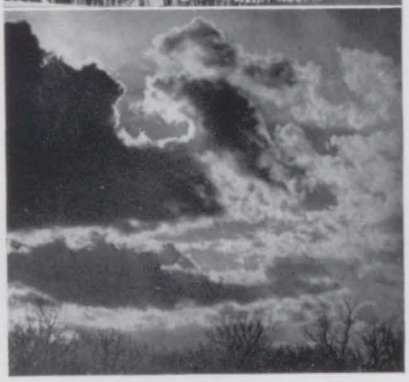

INSPIRATIONS

The piano top in the auditorium *really* polished.

He almost stole a scene in the Senior Play.

Advice to students. Study for your finals.

The candid camera catches M. H. S. in action.

BARNARD & LEAS MFG. CO.

Builders of

CEREAL MILLING MACHINERY

Bank's
Women's Apparel
5th AVENUE AT 16th STREET

HAWKINS STUDIO

Reliance Building

MOLINE, ILLINOIS

For

Fine

Photographs

•

Moline 515

CARBRO

CONGRATULATES THE "M" ON ITS
TWENTY-FIFTH ANNIVERSARY

WE ARE HAPPY TO BE CELEBRATING
OUR FORTIETH YEAR

CARLSON BROTHERS, INC.

1405-1407 Fifth Avenue

GIFTS
For Commencement and Other Occasions

A WISE INVESTMENT
Supplement Your High School Education By Taking One of Our
Secretarial or Business Administration Courses

MOLINE BUSINESS COLLEGE
Fully Accredited Moline 911
Established 1898 as Brown's Business College
"WHERE TRAINING AND OPPORTUNITIES MEET"

MOLINE CONSUMERS CO.
MATERIAL CHANNEL ICE COAL
314 15TH STREET PHONE MOLINE 73
DEPENDABLE SERVICE
2361 3RD AVENUE PHONE MOLINE 74

BEST WISHES

FROM

DIMOCK, GOULD and COMPANY

Established 1852

ROCK ISLAND MOLINE

EAST MOLINE

DESAULNIERS & CO.

OF MOLINE

PRINTERS - ELECTROTYPERS

ENGRAVERS - DESIGNERS

LAYOUT - ART - COMPLETE CREATIVE SERVICE

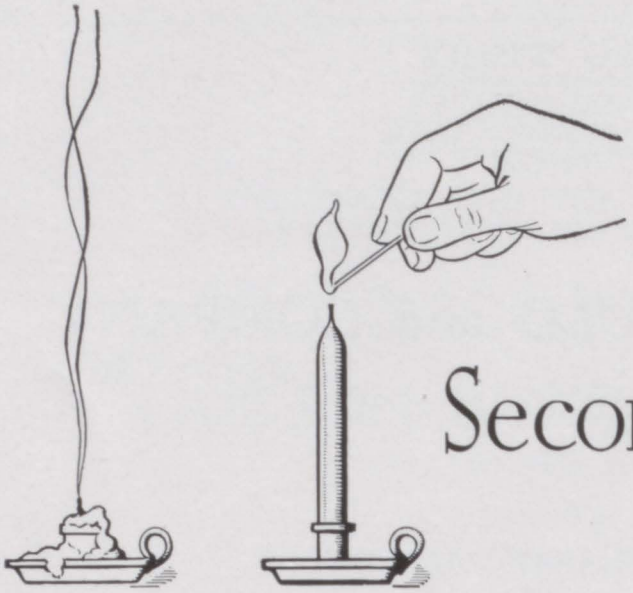

The Second Hundred Years—

To have served the farmers of America for one hundred years in the manufacture and sale of high-quality implements is to have created an obligation extending far into the future. We recognize this obligation and appreciate the privilege of service it affords.

Our pledge, as we pause at the beginning of the second hundred years, is that this obligation will be fulfilled. The confidence of agricultural America, gained by a rigid policy of offering quality equipment at a fair price, is the most cherished possession of the John Deere organization.

John Deere

Moline, Illinois

Quality Farm Equipment Since 1837

After

Tennis, Track, Golf, Basketball
Football, Wrestling or Gym Work

M. H. S. ATHLETES ENJOY
AUTOMATIC HOT WATER SERVICE

in the shower room

WHY NOT HAVE THE
SAME CONVENIENCE AT HOME?

It takes a nice hot shower to top off any kind of a game. In preparing for an evening of Truckin', Susie Q'in', or what have you, a hot bath is equally essential. But there's no fun climbing stairs, lighting a heater, toting a tea-kettle and waiting for water to get hot.

With an automatic gas water heater you'll "put the Bee" on such annoyances. In their place there will be hot water at the turn of a faucet. Better have the folks try an automatic gas water heater . . . and find out about the reduction of as much as 45% brought about by the New Gas.

PEOPLES POWER CO.

GIRLS!!

You'll get a pair of
Phoenix Hose FREE!

After You've Purchased 12 Pairs on Your Phoenix Club Card

ASK ABOUT IT AT

NEW YORK STORE

THE MOLINE HIGH SCHOOL SUPPLY CORNER

wishes to express its profound thanks to the students of Moline High School for their patronage during the past year. May we solicit your continued support during the coming school year.

ARTHUR ERICKSON
JACK STREED

WILLIAMS, WHITE & COMPANY

Bull Dozers
Punches and Shears
Crank and Board Lift Drop Hammers
Tapers, Rolls, Upsetters
Hydraulic Presses
Structural Presses

POWER FORGING TOOLS

Multiple Punches and Gate Shears
Eye Bending Machines
Steel Wheel Machinery
Yeakley Vacuum Hammers
Rotary Riveting Hammers
Tapping Machines
Special Machinery

MOLINE
CHICAGO
PITTSBURG

CLEVELAND
DETROIT
NEW YORK

PETERSEN'S

Proven Products

Prove

That It Pays
To Purchase
At Petersen's
In Davenport

PETERSEN-HARNED-VON MAUR

Davenport, Iowa

THE MOLINE DAILY DISPATCH

The Daily Newspaper in Your Community

Over 68,000 Readers Daily

- The only newspaper that has furnished the latest in news, both locally and nationally, in Moline and vicinity for 60 years.

- Almost one hundred per cent of the people of Moline, East Moline, and Silvis have been our readers during our existence. Most of the rural and city folk in Moline's trade area insist on our paper for real news on the day it happens.

Moline Physicians

DR. H. S. BENNETT
1518 5th Avenue — Phone Moline 57

DR. LOUIS ARP
508½ 15th Street — Phone Moline 187

DRS. M. S. AND L. A. DONDANVILLE
501 15th Street — Phone Moline 98

DR. HENRY ARP
508½ 15th Street — Phone Moline 318

DR. PERRY WESSEL
519½ 15th Street — Phone Moline 105

DR. G. D. HAUBERG
1630 5th Avenue — Phone Moline 95

DR. D. B. FREEMAN
1630 5th Avenue — Phone Moline 5

DR. PAUL YOUNGBERG
1630 5th Avenue — Phone Moline 511

DR. HAROLD H. PARSONS
1630 5th Avenue — Phone Moline 3744

Moline Physicians

DR. PAUL R. LINDEN
1518 5th Avenue — Phone Moline 980

DR. E. B. NEFF
1529 3rd Avenue — Phone Moline 1404

DR. K. W. WAHLBERG
1518 5th Avenue — Phone Moline 1600

DR. J. W. SEIDS
1518 5th Avenue — Phone Moline 160

DR. F. J. OTIS
1630 5th Avenue — Phone Moline 40

DR. J. J. O'HALLORAN
1529 3rd Avenue — Phone Moline 1404

DR. LEO GAMBURG
1630 5th Avenue — Phone Moline 1644

DR. FRANK N. DAVENPORT
524 15th Street — Phone Moline 2799

DR. C. S. COSTIGAN
501 15th Street — Phone Moline 179

DR. NORBERT C. BARWASSER
1630 5th Avenue — Phone Moline 890

Moline Attorneys

JAMES M. JOHNSON
506 15th Street — Phone Moline 146

KENWORTHY, SHALLBERG & HARPER
506 15th Street — Phone Moline 361

ANDREW KOPP
1518 5th Avenue — Phone Moline 595

OAKLEAF, OAKLEAF & CHURCHILL
501 15th Street — Phone Moline 94

FRED H. RAILSBACK
506 15th Street — Phone Moline 303

JOSEPH R. ROSBOROUGH
506 15th Street — Phone Moline 191

JOHN W. SEIDS, JR.
1518 5th Avenue — Phone Moline 160

WOOD, McNEAL & GEHLBACH
1518 5th Avenue — Phone Moline 358

THE HERMAN NELSON CORPORATION

MOLINE, ILLINOIS

MANUFACTURERS OF HEATING, VENTILATING, AND AIR CONDITIONING EQUIPMENT

Moline Funeral Directors

WENDT FUNERAL HOME
1811 Fifth Street Place — Phone Moline 181

FURGIE FUNERAL HOME
2406 6th Avenue — Phone Moline 144

KNOX FUNERAL HOME
2028 6th Avenue — Phone Moline 20

THE MOST POTENT, CONSTRUCTIVE INFLUENCE IN A COMMUNITY IS A BODY OF BUSINESS, PROFESSIONAL, AND INDUSTRIAL MEN BANDED UNSELFISHLY TOGETHER FOR THE PURPOSE OF ADVANCING THE COMMON WELFARE OF THE CITY

MOLINE ASSOCIATION OF COMMERCE

NEWHOUSE PAPER COMPANY
WHOLESALE PAPER MERCHANTS

1525-3rd Ave.
MOLINE, ILLINOIS

PHOTO ART ENGRAVING CO.
MOLINE, ILL.

WM. H. SCHULZKE

•

Architect

The World Famous Line of Playthings That's Made Right Here at Home

BUDDY "L" QUALITY ALL STEEL TOYS

BUDDY »L« COMPANY

EAST MOLINE, ILLINOIS

GORDON VAN TINE CO.

Lumber - - Hardware

Paints - Millwork - Etc.

1509 - 6th Ave. Phone 333

Our Food Is The Best

Our Prices Below The Rest

PATRONIZE YOUR HIGH SCHOOL CAFETERIA

"Food fit for a King"

SCHWENKER & MOUGIN, Inc.

FINER FOOTWEAR

Fortunes	$4.00
Friendly	$5.00
Frank Jarmens	$6.50
Florsheim	$8.75

412-15th St. Moline, Ill.

Congratulations to the Graduates

. . . With our best wishes for unlimited luck . . . unqualified success . . . unchanging health . . . unnumbered joys . . . untold happiness.

M. L. PARKER CO.

Class of 1938

We are proud of your achievements as students!

The educational advantages you have enjoyed were provided at the expense of the community and by the efforts of your parents.

The best repayment or expression of appreciation that you can make will be to make the most of your ability and education by using it for your own improvement and for the betterment of the community and the country in which you live. It was for that purpose that this education was provided for you.

One further thing is expected of you. When you take the places of your parents as citizens of your community and heads of families, you are asked to provide at least as good educational advantages for the children of that future day as have been provided for you.

Remember that free education has not always been free. It was only two or three generations ago that high schools were established against the bitter opposition of selfish, short-sighted interests that advocated education only for the favored few. Those same interests are always ready to destroy or cripple the institution of free public education when the opportunity offers.

The men who founded this government well understood that it could endure only if the citizens who control it are enlightened. John Adams clearly expressed their views when he said: *"The whole people must take upon themselves the education of the whole people, and must bear the expense of it."*

You are to be congratulated upon your fine school record. May your achievements in later life be equally noteworthy.

BOARD OF EDUCATION

AD INDEX

American Institute of Commerce 126
Anderson, Ray 102
Anderson Tire Shop 102
Andrew's Super Service Station 127
Augustana Book Concern 107
Augustana College 117
Auto Service Co. 103

Banks & Co. 130
Barnard & Leas Mfg. Co. 130
Becker, C. W. 120
Beder Wood's Sons 125
Bellson Music Co. 119
Bendle, C. 121
Block & Kuhl 111
Board of Education 145
Bonngren, The Jeweler 109
Buddy "L" Mfg. Co. 143
Burgess Press 107

Carlson, Axel 115
Carlson Bros. 132
Carlson Prtg. Co. 108
Carse & Ohweiler 119
Coney Island Lunch 103
Corsiglia Bros. 122

Daily Times 122
Deere & Co. 134
DeLuxe Cafe 108
Desaulniers & Co. 133
Dimock, Gould & Co. 133
Downing Bros. Dairy 109

Eagle Markets 123
Evans Cleaners 103

Five Point Bakery 103
Ford-Hopkins 110
Fude, Roy 104
Fuller's Printery 109

Gayhart Beauty Shop 110
Gordon Van Tine Co. 143

Hansen, Otto 104
Hawkin's Studio 131
Haynes & Johnson 104
Herman Nelson Corp. 141
High School Cafeteria 144
Honey Malted Shops 118

Irma's Sandwich Shop 110

Jamison's Laundry 112
Johnson Bros. 107
Johnson, Henry 104
Josephson's 117
Josten's 125

Keeshin Motor Express 104
Kerns & Vernon 105

Leithner & Weishar 105
Len's, Inc. 123
Lydehn's 120

Markee Fuel & Ice Co. 112

Mayer & Johnson 113
McKernie, Chas. 102
Meadow Brook Candy Co. 113
Melin Bros. 118
Midvale Farm 113
Moline Assoc. of Commerce 142
Moline Attorneys 140
Moline Business College 132
Moline Business Men's Assoc. 124
Moline Consumer's Co. 132
Moline Dispatch 137
Moline Forge, Inc. 114
Moline Funeral Directors 141
Moline Hardware Co. 105
Moline Htg. & Constr. Co. 112
Moline Iron Works 126
Moline Motors, Inc. 114
Moline News Agency 105
Moline Physicians 138-139
Moline Schoolmasters' Club 127
Moline Tool Co. 115
Moline Upholstering Co. 108
Montgomery Elevator Co. 123
M. L. Parker Co. 144

Newhouse Paper Co. 142
New York Store 135
New York Store Beauty Shop 105
Nu Icy Bottling Co. 118

One Trip Plumbers 120
Orendorff Motor Sales 119

Paradise Theatre 103
People's Power Co. 135
Peter's Bakery 120
Petersen, Harned, Von Maur 137

Red Apple Inn 106
Reimer's Pharmacy 123

Sam Salvo 106
Scharff's 115
Schierbrock Motor Sales Co. 121
Schwenker & Mougin, Inc. 144
Schulzke, W. H. 143
Seaholm's 123
Service Sign Co. 127
Shallene Bros. 116
Shearer Insurance 106
Simon & Landauer 107
Sterling Products, Inc. 121
Stoehr & Palmgren 116
Sturtevant Dairy Co. 122
Superior Dairy, Inc. 128
Syndicate Clothing Co. 106

Talty 106
Toasty Shop 124
Trevor & Trevor 107
Tri-City Blue Print Co. 103

Vic's Lunch 136

Wagner & Hoste 114
Welcome Bakery 128
Whitey's 116
Williams, Don 102

Y.W.C.A. 111

AUTOGRAPHS

AUTOGRAPHS

NORAMPRESS
COVERS